aries 1970

ALLEN COUNTY PUBLIC LIBRARY
3 1833 07523 0380

richfield high school, waco, texas, volume viii

what was richfield in 1970?

TABLE OF CONTENTS AND STAFF: Opening section . . . pages 1-13 . . . Linda Stewart, editor; Joe Griffin, Bill Kemp, George Minchew, photographers. Organizations . . . pages 14-67 . . . Barbara Howie, Mindy McGregor, Sally Richards, organizations editors. Faculty . . . pages 68-97 . . . Laura Nokes, Steve Springfield, faculty editors. Features . . . pages 98-143 . . . Barbara Keen, Margaret Love, features editors. Classes . . . pages 144-191 . . . Lisa Hutson, Lorna Pryor, classes editors. Sports . . . pages 192-237 . . . Joe King, Van Lawrence, Rachel Strum, sports editors. Ads and index . . . pages 238-272 . . . Mark Schultz, assistant editor; Melanie Holland, business manager; Mrs. Betsy Coltharp, sponsor.

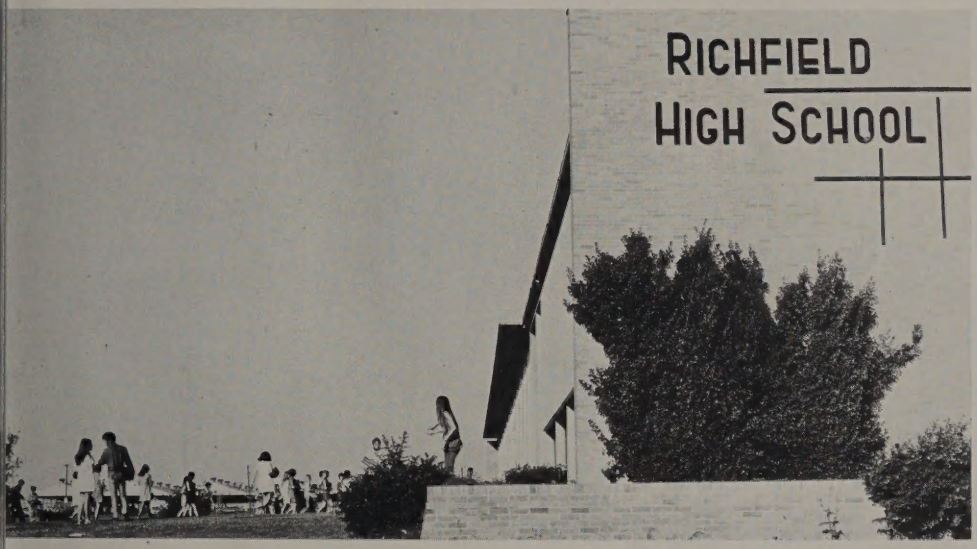
RICHFIELD
HIGH SCHOOL

65
22

richfield was people

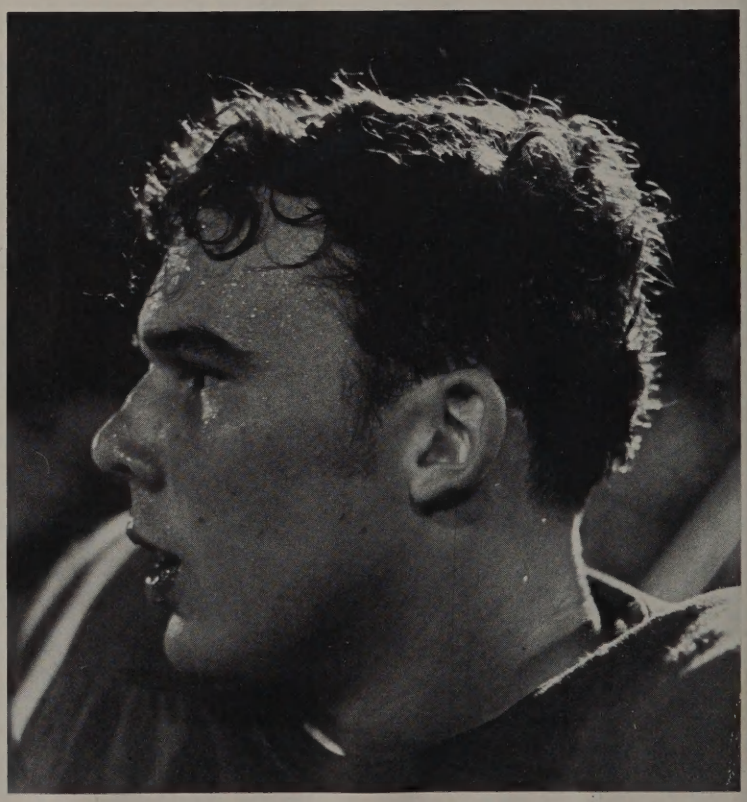

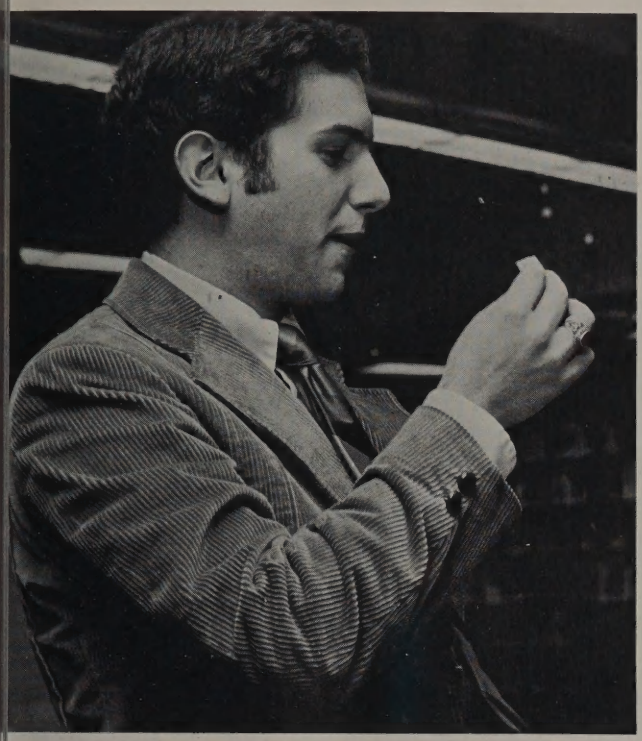

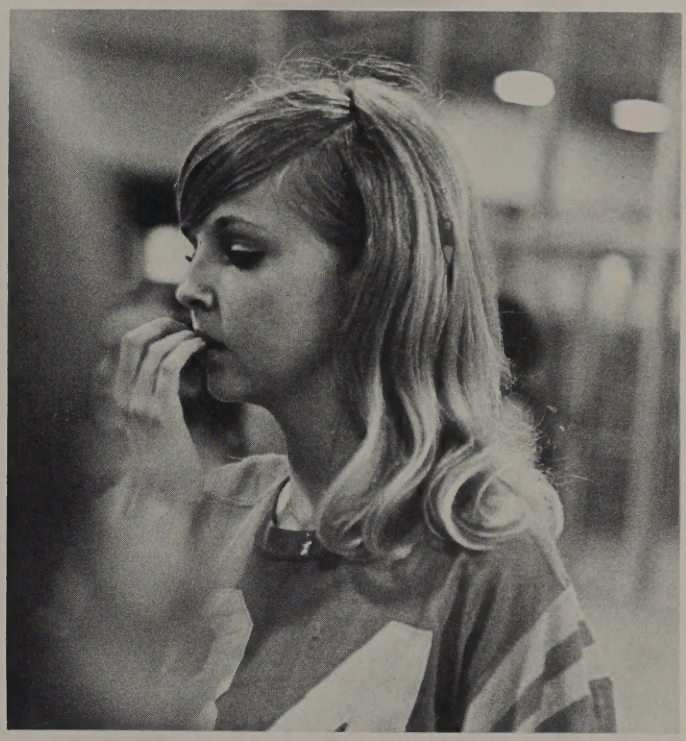

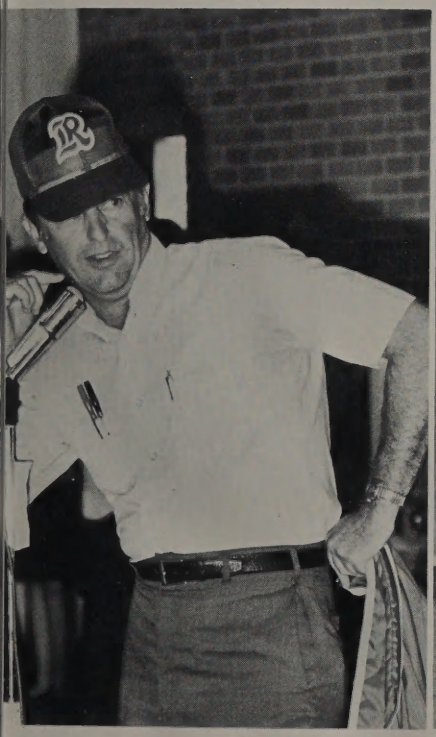

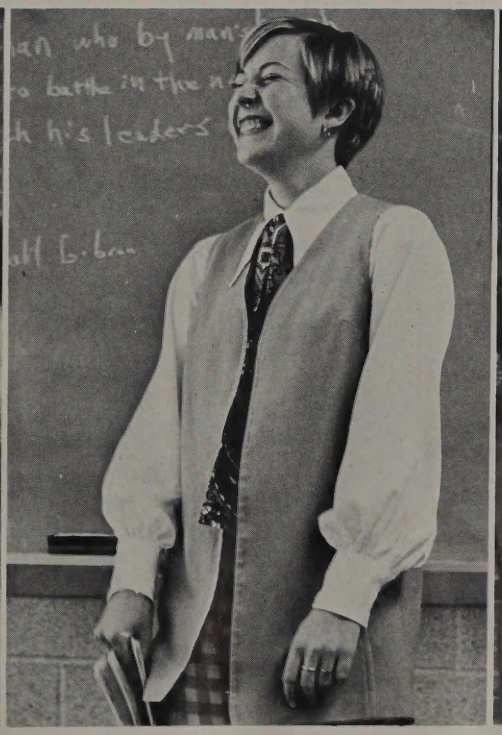

. . . their activities

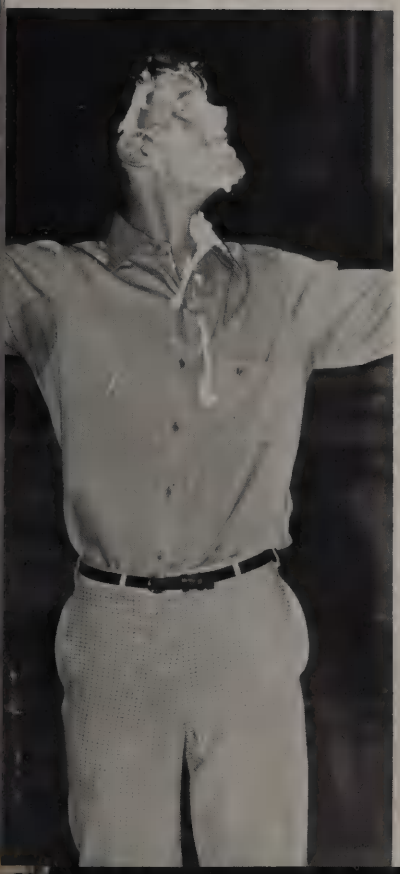

. . . their happenings

School
Spirit

BLOOD

. . . as they learned

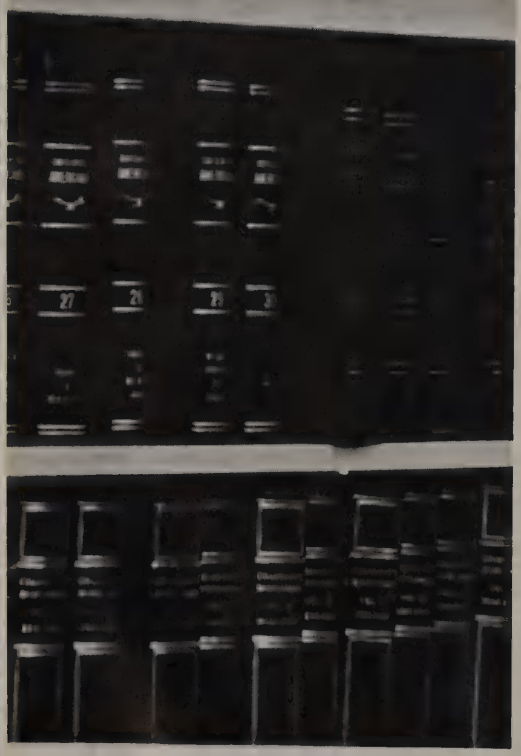

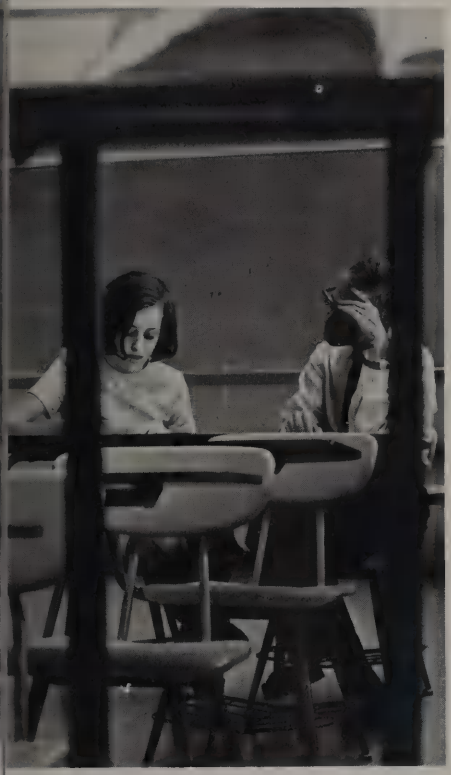

and looked toward the future . . .

organizations . . .

the council executed many plans

The Student Council served as the voice of the student body. The 1969-70 year was very active with Sophomore Orientation . . . the Christmas cards to Vietnam . . . the March-a-thon for the March of Dimes. New drapes for the foyer were financed by the Council. Members planned Americanism Week which ended in a program featuring Waggoner Carr.

The Student Council also participated in Moratorium activity and drafted a letter of support to President Nixon . . , planned a "Goof off" session and student exchange programs. Officers were Phil Smith, president; Ken Murdock, vice-president; Jeannie Cartwright, secretary, Doroteo Deluna, treasurer; and Mrs. Jeanette Maxwell, sponsor.

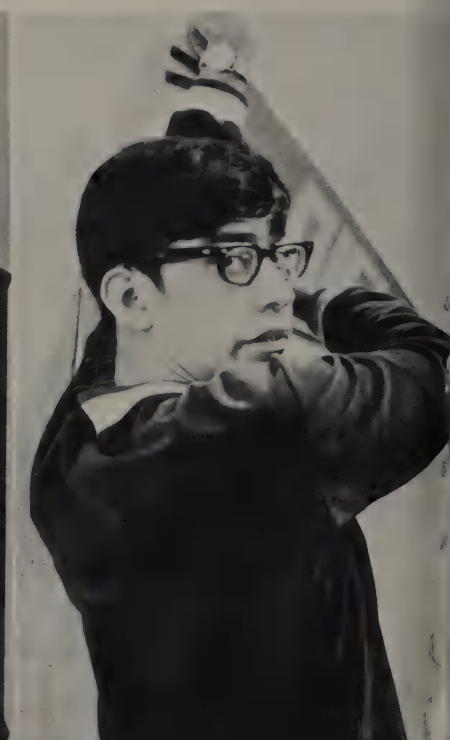

Far Top Left: "Mrs. Maxwell, I told you we should ave made idiot cards for Phil." *Far Top Right:* .. and what would you like for Christmas little oy? *Far Bottom Left:* Mrs. Maxwell ... "I didn't lock the entrance to Lion's Park this morning." *ar Bottom Middle:* Leadership was an exhausting xperience for Phil Smith. *Far Bottom Right:* Doroteo eluna ... "I have a rip where?" *Top Left:* Jeannie artwright snickered at the request for fixing the holes in the student parking lot. *Middle Top:* Some students could not stand for the assemblies at R.H.S. *Top Right:* Jeff Hicks delivered mums to the tune of "Tiptoe Through the Tulips." *Bottom Left:* Waggoner Carr honored Richfield at the Americanism Assembly. *Bottom Right:* Listening to Russ Murphy play at the "Goof off" period was an electrifying experience.

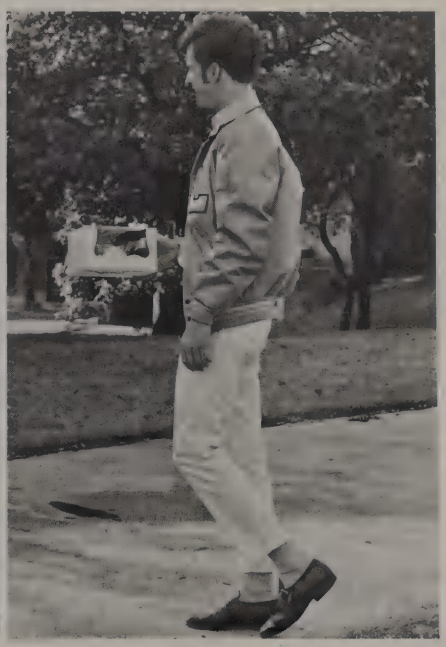

talents opened up in many ways

Many students entered the Student Council elections.

Top Left: As he speed-shifted around the corner, this wheeler-dealer rallied votes for Bubba Hicks. *Top Right:* Some candidates found it easy to laugh after their speeches ... others didn't. *Bottom Left:* Suzanne Hilliard ... "So your number is somewhere between 1 and 1,024, huh?" *Bottom Right:* For 1970-71 the student body elected Carroll Fadal, president; James Pool, vice-president; Shelley Potter, secretary; and David Litton, treasurer.

On The Far Page: The purpose of the National Forensic League is to promote the interests of interscholastic debate, oratory, public speaking, and drama. Any student interested in membership to the NFL, who participated in high school speech activities and who ranked scholastically in the upper three-fifths of his class was eligible to become a member of NFL. Among the NFL's other accomplishments, some members brought home awards from the state drama competition in Austin. Thornton Wilder's play, *Infancy*, was presented with Doug Scherer named

s the best actor, Scott Hill placed in he all-star cast, and George O'Connor amed as honorable mention to the all-tar cast. Tournaments ... debates ... unior high workshops ... a victory lance ... several out-of-town trips ... All of these activities constituted another dramatic year in NFL.

Top Left: Juanita Woltman to Kathy Bruce ... "I'm the greatest star, but no one knows it!" George O'Connor ... "If I sneeze, my mustache will fall off!" Babyface Doug Scherer ... "Ya wanna make sumpin' of it?" Scott Hill ... "But I wanted my own dressing room!"

singing was spectacular

Prepared for state tryouts and solo and ensemble contest . . . entertained at the Lion's Club and PTA . . . keynoted Sophomore Orientation . . . added a bit of color to the Americanism and NHS assembly . . . coupled with the main fund raising project of selling candy the Varsity Choir once again lived up to its tradition of excellence. The Choir, under the direction of Mr. Jon Johnson, set the tone for the annual Marvel Russel Christmas Program.

Top: Mr. Johnson . . . "Middle C is the pink one?" *Middle:* The Varsity Choir was a big part of the Marvel Russell show. *Bottom:* Ou's and Ah's were exclamations of the mixed chorus. *Far Top Left:* Tom Caperton was one of the Varsity's outstanding soloists. *Far Top Right:* Varsity chorus entertained the student body to varying degrees. *Far Bottom Left:* Sing along with Mitch. *Far Bottom Right:* Oh . . . I forgot the words!

tiring work contrasted happy songs

Top: "... just see if we take chorus next year!" *Middle:* "... and he expects us to sing this?" *Bottom:* No matter where they sang, the Varsity choir was an asset to Richfield. *Far Top Left:* Do, Re, Fa ... No, no, no! *Far Top Right:* m m m m m m m m ... *Far Bottom Left:* David Van Wyk was hypnotized as he sang. *Far Bottom Right:* Mary Morales ... "This singing is a tiring business."

edwards lit. shined with achievement

Ram's Rack . . . donation to library . . . initiation of new members . . . Calligraph . . . . Edwards Literary Society was an honorary organization recognizing outstanding achievement in English. Its purposes were to help advance the creativeness of its members and to pursue interests in the literary arts. Requirements for Edwards Lit. consist of an overall 3.8 average, all A's in English, good character, and leadership and service abilities. Under the leadership of the 1969-1970 officers Robert Van Valin, president; Gary Frankel, vice-president; Jane Oliver, secretary; Kyle Morrow, treasurer; and Kirstie Johnson, editor of the Calligraph; Edwards Literary Society had a successful year.

Top: After a hard day at school, Johnny Giotes found his thumb to be very interesting. *Bottom Left:* Robert Van Valin: "Sure, I'll step outside and say that." *Bottom Right:* The Bobbsey Twins. *Far Top:* Janet Montgomery sparkled at being a member of Edwards Lit. *Far Bottom:* Kirstie Johnson and Laura Lane attended a workshop at Trinity University with photographer Bill Kemp.

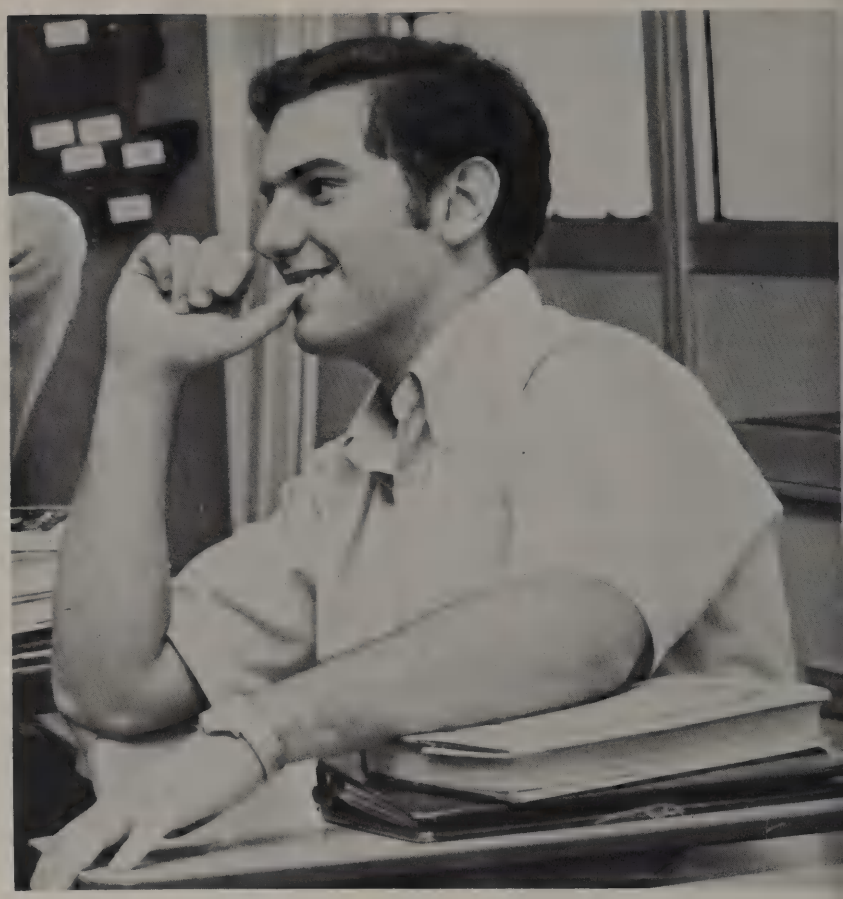

KEY CLUB
KEY CLUB INTERNATIONAL
RICHFIELD
SCHOOL
XAS

key members unfastened many ideas

"Back America" bumper stickers . . . Order of the Redmen . . . car smash . . . Key Club Sweetheart . . . . These were a few of the activities that made the Key Club successful. Also, they held a Christmas party at the Waco Public Library to entertain small children during Story Book Hour. Keyclubbers made the flagpole bloom by planting shrubs around it. Candy sales . . . a convention in Galveston . . . monthly luncheons at Kiwanis Club . . . a spring banquet . . . These activities were the keys to a successful year. The officers of the Key Club for 1969-1970 were Leland Baskin, president; David McKamie, vice-president; George O'Connor, secretary; Johnny Giotes, treasurer.

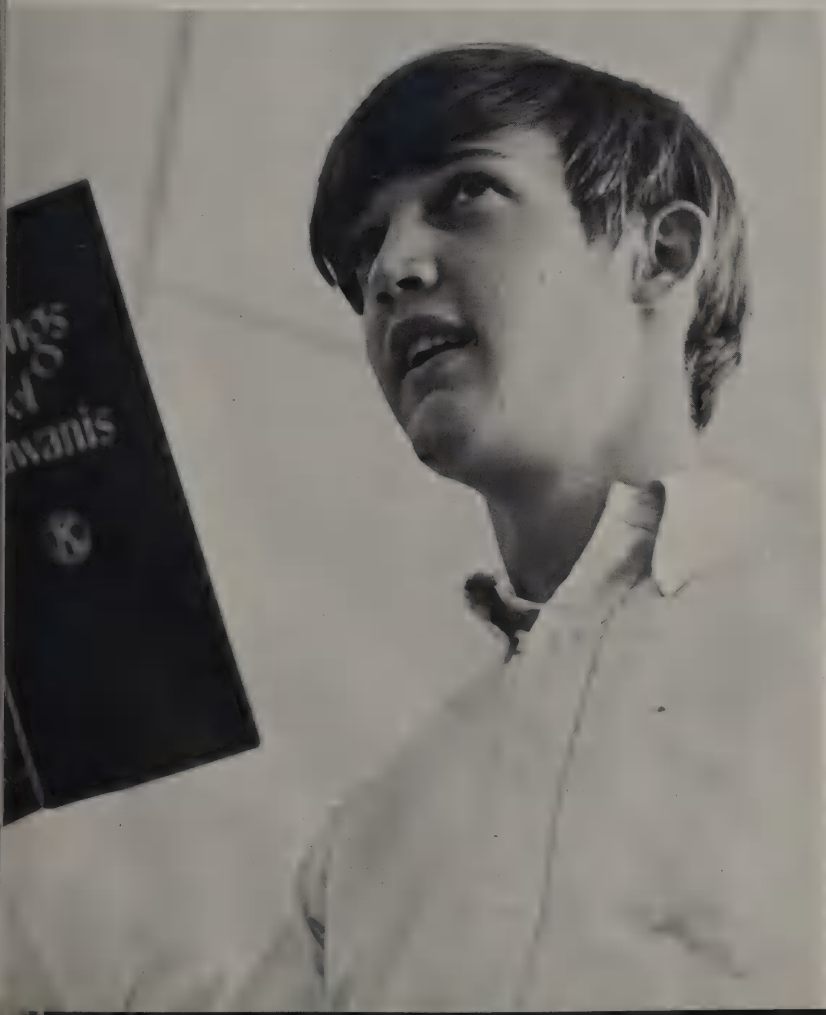

Far Top: Leland Baskin . . . "Tell ya what I'm gonna do . . ." *Far Bottom Left:* Coach Groppel . . . "Gosh Bill, I think you're sweet too." *Far Middle Right:* Tom Martinelli . . . "Apple core, Baltimore, who's your friend?" *Far Bottom Right:* Andy Hanen to David McKamie . . . "It couldn't happen to a nicer fella." *Top:* George O'Connor caught in the act. *Bottom:* Mark Carpenter practiced for Sing Sing.

pasf bridged the language gap

Fiesta with a Mariachi Band . . . Christmas for unfortunate children . . . the State Convention in Austin with "Sila for 1st V-P." . . . with the all-important praline sales all served as memory makers for students in PASF. Sponsored jointly by Mrs. Dorothy Davis, Mrs. Billie Hulke, and Miss Betty McWilliams, the club enjoyed a progressive year. The task of leadership fell into the hands of Star Acosta, president; Gary Frankel, vice-president; Debbie Dickson, secretary; Kenna Wittstruck, treasurer; David Hicks, PASF chairman; Linda Marable, reporter.

Far Top Left: PASF was entertained by the Mariachi and. *Far Top Right:* These kids just didn't get ow to play chess. *Far Bottom Left:* Bubba Hicks .. "You better pay me the five dollars." *Far Bot-om Middle:* Sila Nodal and Tom Smedley ... "We ould have danced all night." *Far Bottom Right:* im McLean found a friend. *Top Left:* Some PASF members found eating Mexican food hysterical. *Middle:* Eating out is fun. *Bottom Left:* Vicki Taylor calculated the number of cupcakes that were disappearing. *Top Right:* Steve Katten ... "Are you sure the Cowboys haven't talked to you yet?" *Bottom Right:* El Cabong!

interacters worked with rotary club

Interact has been a service organization for high school boys and has been affiliated with Rotary International. Its purpose was to foster understanding, good will, and brotherhood both at home and abroad through service. The club sponsored an Indian child under the Save the Children Program . . . provided clean up committees at East Terrace and the Napier-Kinnard House . . . worked at concession stands during the pilgrimage . . . assisted the March of Dimes and the American Cancer Society . . . . The Interact Club has served as co-host for the annual Christmas party at the Evangelia Home and the Sophomore Orientation program. Money for conducting Interact's projects is obtained from Sno-Cone sales after school during the early Fall and late Spring months.

Top Left: Ken Murdock . . . "Was our profit $10 or $110?" *Top Right:* Mr. Knipper . . . "I'll look interested and they'll never know that I'm napping." *Bottom:* Tommy Talbert . . . "Busy, here comes the boss." *Far Top:* Time for calisthenics, boys! *Far Bottom Left:* Bill McDonald . . . "Boy, these Interact parties are always so much fun." *Far Bottom Right:* Bill Johnson . . ."Pickle Juice snowcones?"

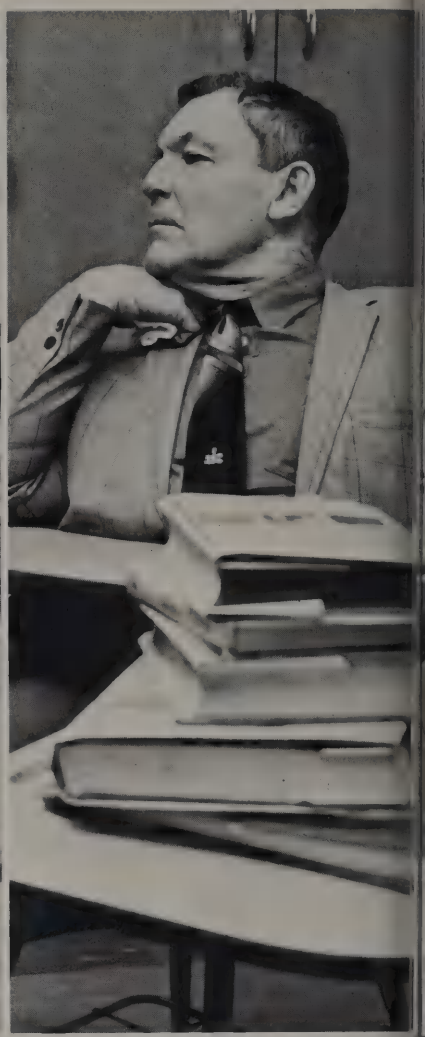

fha shaped the future

Future Homemakers sold cookies and cookbooks . . . started a litter campaign . . . visited rest homes and Evangelia center . . . adopted a child from the Mexia State Home . . . sent Christmas cards to Vietnam and made dresses for the underprivileged at Christmas. The purpose of the FHA was to help individuals, improve personal, family, and community living, now and in the future. The officers were Janet Riola, president; Kathleen Lowe, vice-president; Janet Montgomery, secretary; and Betty Bryant, treasurer.

Top: Giovanna Whittworth . . . "Where did he go?" *Bottom:* Mirror, mirror on the wall . . . *Far Top Left:* Carolyn Chambers . . . "I feel just like Cinderella." *Far Top Right:* Janet Riola . . . "I really get to have another cookie?" *Far Bottom:* Mrs. T. P. and L. showed the girls where the smoke eating giant was.

aries staff's sole aim was . . .

Are You Ready? . . . chaotic clamor . . . footprints . . . piles of crumpled paper . . . hours of work unnoticed . . . mind reverberations . . . excedrin headaches #10394, #10395, #10396 . . . captains . . . silent meditation . . . "Blood, Sweat, and Tears" . . . a deadline in the box . . . . The 1969-1970 Aries Staff created, rejected, argued, and planned. Impending deadlines often meant long hours after school. Hundreds of ideas were brought forth by the staff, debated,

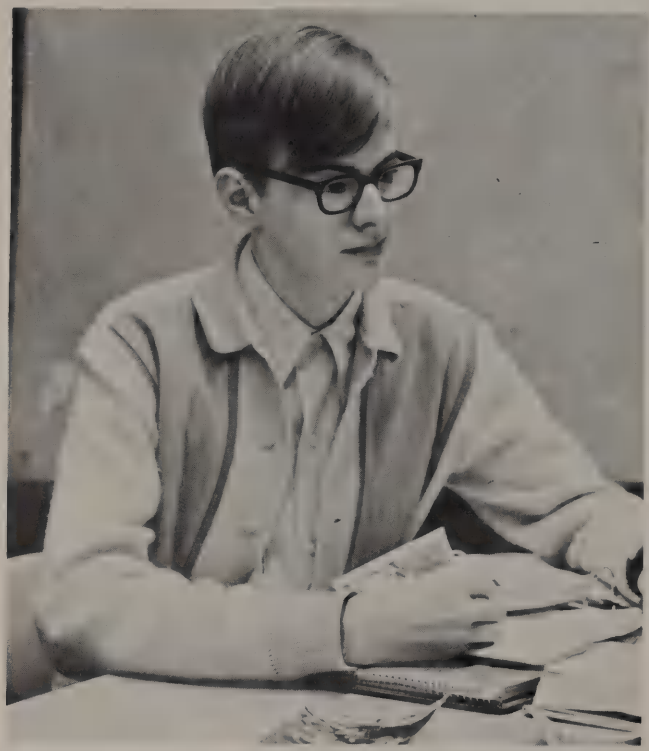

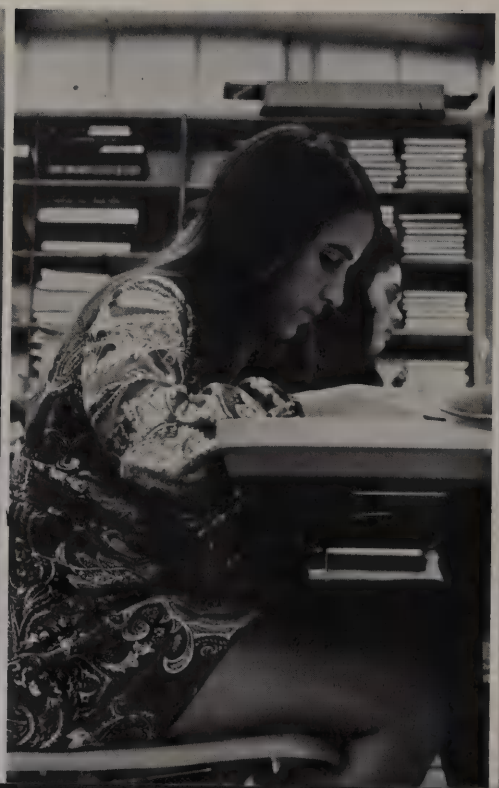

and rejected, but the very best went into the 1970 Aries. The work of the annual staff was directed by Mrs. Betsy Coltharp, sponsor; and Linda Stewart, editor.

Far Top Left: Steve Springfield ... "No comment." *Far Top Right:* Barbara Keen was somewhat uncertain about Margaret Love's headline pointer. *Far Bottom Left:* Lorna Pryor ... "What can I disagree with today?" ... *Far Bottom Middle:* Sally Richards slaved over the placement of pictures. *Far Bottom Right:* Lisa Hutson and the impossible dream ... having a section ready before its deadline. *Top Left:* Joe Griffin and his best friend. *Top Middle:* Melanie Holland ... "You're on my foot!" *Top Right:* Van Lawrence concentrated on his work. *Bottom Left:* Rachel Strum ... "Nobody ever listens to me!" *Bottom Right:* Barbara Howie to Mindy McGregor ... "A little Picasso on the hand never hurt anyone."

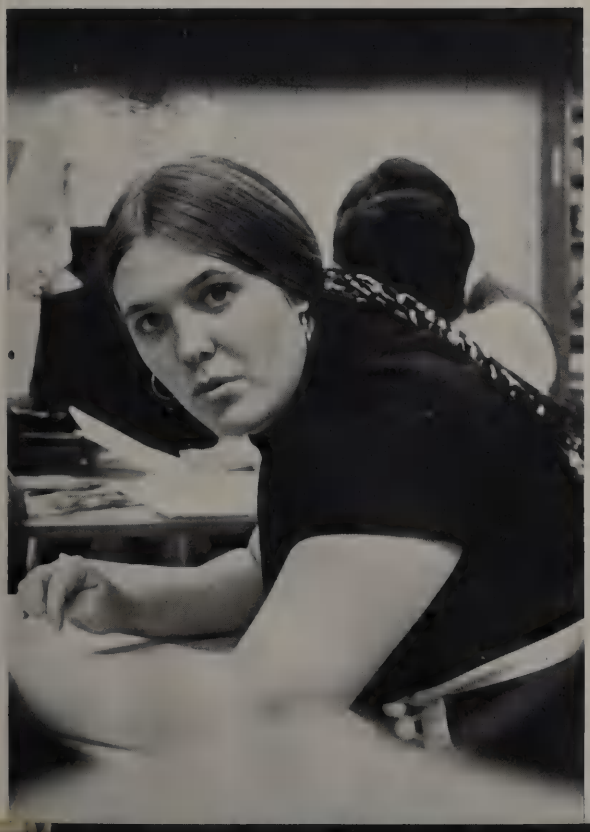

journalists circulated slick pulp

Almost every day on the *Flyer* Staff was spent asking embarrassing questions on countless interviews . . . making continual journeys to advertisers and the printer . . . listening intently to 1,600 critics . . . all of which were necessary to bi-weekly publications. Co-editors Jeff Hicks and Joe King coordinated activities ranging from creating "Agony & Ecstacy" columns to designing intricate page layouts. Ad manager Mark Schultz sent ad salesmen out to bring back as much as 215 inches of the commodity which helped to finance the 12 and 14 page editions. Evidence of the journalists' work could be found in the worn pages of *Roget's Thesaurus* . . . the inkless typewriter ribbons . . . the awards from UIL and Baylor Journalism Day where Joe Griffin captured both first place photography awards.

Top Left: Dolly Ensey . . . "I don't have to redo my story??" *Top Right:* Jeff Hicks . . . The dedicated photographer. *Middle:* Bill Ware consulted the list of homerooms before delivering *Flyers*. *Bottom:* At times the *Flyer* staff was stymied.

And now another peep at the illustrious *Aries* Staff. *Far Top Left and Right:* Linda Stewart was always bursting with ideas. *Far Middle Left:* Joe King . . . "Duh." *Far Middle:* Bill Kemp . . . Now smile Bill. *Far Middle Right:* Mark Schultz existed in a dream world. *Far Bottom Right:* George Minchew couldn't decide which camera had film in it. *Far Bottom Left:* Mrs. Coltharp . . . "I think the whole section will have to be done over, and your deadline was last month."

flyer deadline ulcers came fast

Top Left: Mike Batson found his stories fascinating. *Top Right: Flyer* staff attended Journalism Day at Baylor. *Bottom Left:* Sallie Taggart ... "Wonder if this story will be censored too?" *Bottom Middle:* Marilea Whatley ... "Friends Romans, Newspapermen ..." *Bottom Right:* Mrs. Coltharp ... "Santa, we've got to stop meeting like this."

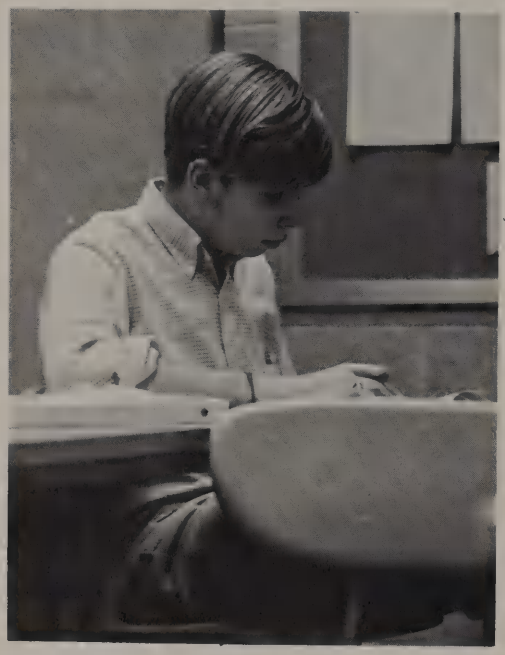

Top Left: Linda Howard . . . "If I look at just one more layout I'll scream." *Top Middle:* Kevin Coffey frowns at one of his better stories. *Top Right:* Leslie Hicks let her fingers do the walking through the yellow pages. *Bottom Left:* The *Flyer* staff doubled as Santa's Little Helpers. *Bottom Right:* Elaine Smith: "I know I should be in here somewhere."

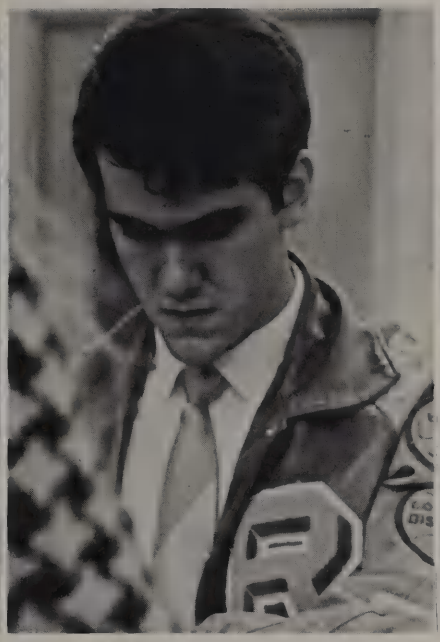

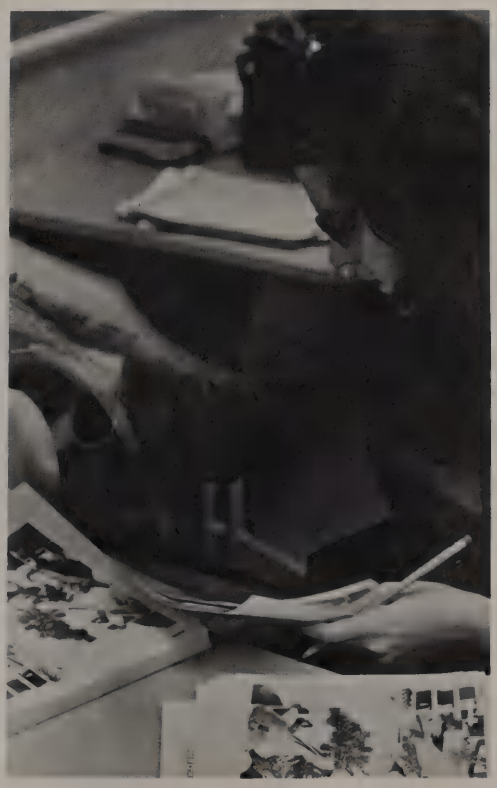

music burst melodiously

New band uniforms ... marching ... football games ... marching ... pep rallies ... marching ... assembly programs ... marching ... parades .... These moving activities were only a small part of the role that the "Horns of the Rams" played in the life of Richfield this past year. At all school functions the band helped boost spirit plus entertained the audiences. Under the direction of Mr. Don Filgo, the drum major, majorettes, and Tim Gross, the Richfield Band has become known as one of the best in the state.

Top: The Band exhibited their fine marching skills along with their not so fine uniforms. *Middle:* Richfield's bubbly Stage Band ... a carbon copy of Lawrence Welk. *Bottom:* Time out for a little fun and games. *Far Top Left:* Mr. Filgo ... "A-one and a-two ..." *Far Top Right:* Tim Gross popped into his new uniform. *Far Bottom Left:* James Pool ... "I think I lost the band." *Far Bottom Right:* Tommy Griffith ... "It's my horn, and I'd rather fight than switch."

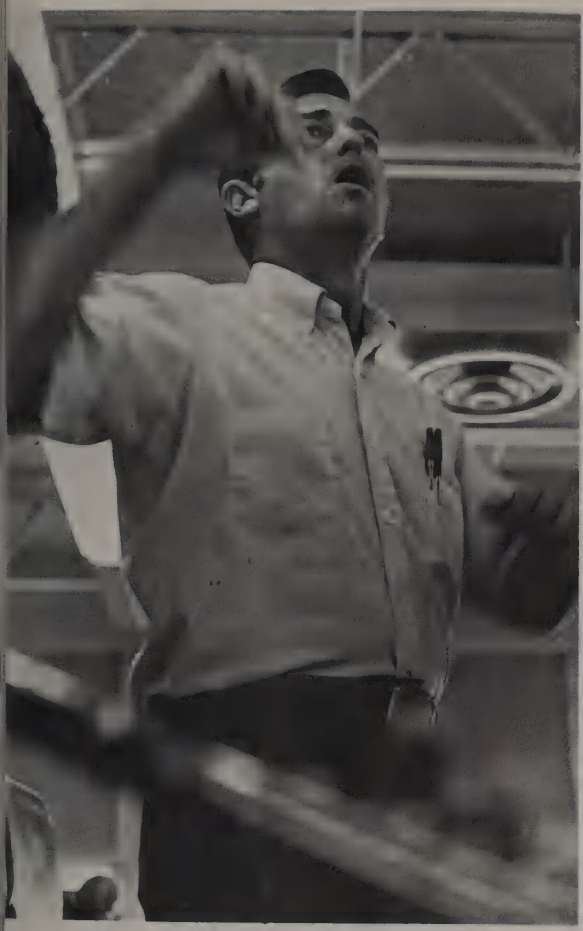

IELD

outstanding individuals made up the great horns

Top Left: Cindy Wingrove ... "I hope Smokey Bear doesn't see me now." *Top Right:* Tim Gross ... "Pleased to meet you, Mr. McGee, I'm Little Big Horn." *Bottom:* Skipper Olson ... "I wish the music would stop moving." *Far Top:* These members *had* to be full of hot air. *Far Middle:* On your mark ... get set ... go ... *Far Bottom:* The Horns of the Rams were full of spirit no matter what the score was.

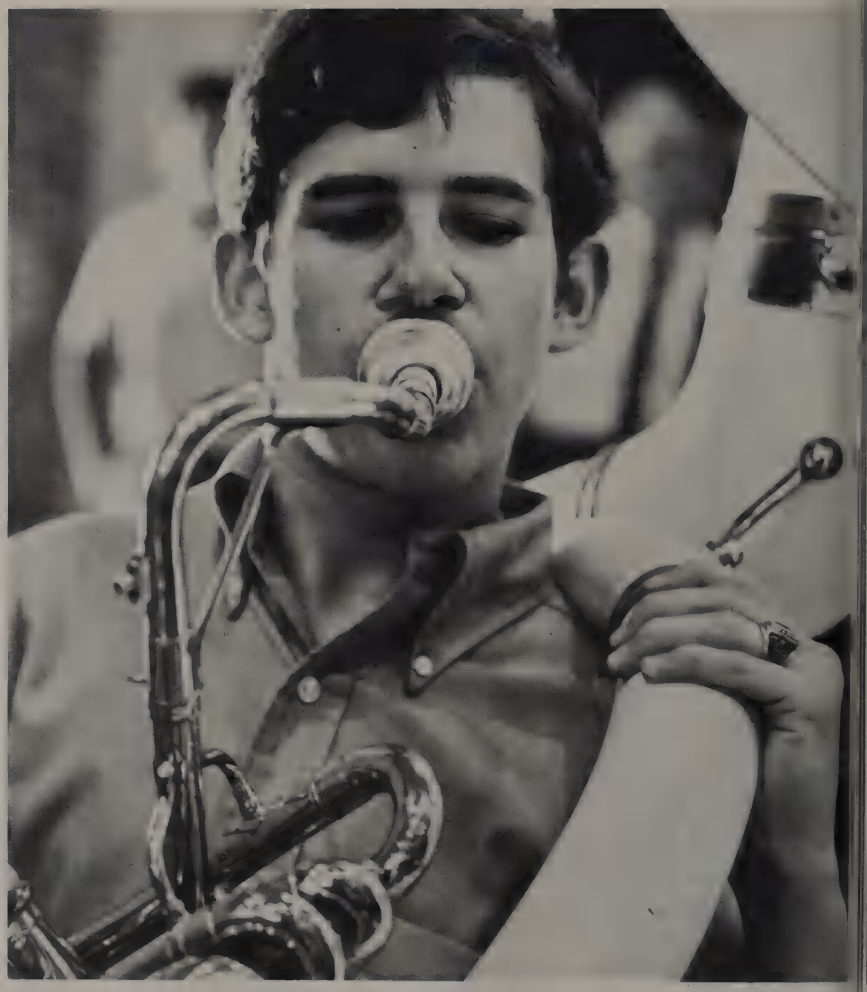

MARCH

leo roared with great enthusiasm

With beastly enthusiasm the Leo Club painted street numbers on curbs . . . loaded the Red Cross Truck with school supplies for Pass Christian School . . . participated in the sole March for the March of Dimes . . . attended Lions Club luncheons . . . observed films . . . . The officers for the Leo Club this year were Bill Goss, president; Don Lemon, vice-president; Charles Talbert, secretary; Bob Ratcliff, treasurer; David Ogden, Chaplain.

Far Top: Tracey Waite itched with enthusiasm. *Far Middle:* Leo members helped stack papers for Pass Christian School. *Far Bottom:* The Leo Club heard many speakers during the year. *Top:* Don Lemon and Bill Goss pondered over future projects. *Bottom:* Mr. Wolfe helped sponsor Leo Club.

jcl spoke in a foreign tongue

Picnics . . . Torch . . . name labels sales . . . state convention in San Angelo . . . national convention in Athens, Ohio. These activities accented the 1969-1970 year of the Junior Classical League. It's leaders Miss Mildred Sterling, Mrs. Margaret Edwards, and the club's president, Stan Smith, along with David Litton, vice-president; Curtis Cleveland, secretary; and Janet Riola, Torch Reporter; guided the club through another productive year.

Far Left: David Litton worked hard to achieve the JCL goal. *Far Top Right:* Garland Bullock took a time out from the JCL Basketball game. *Far Bottom Right:* JCL was always beaming with excitement from its members. *Left:* JCL members diligently prepared a contest poster. *Bottom Left:* Students designed costumes for State Convention. *Right:* Tommy Turner was on the ball.

librarians and fta had a busy year

The purpose of the library assistants was to give service to all students. They aided in routine processes of library procedure such as shelving . . . taking care of roll check . . . inspected books . . . and worked with magazines . . . . They were selected on the basis of interest and scholastic ability.

Mrs. Anne Knape took five assistants to Victoria, Texas, to the Teenage Library Association meeting. There they learned how to maintain a library successfully.

Top: Library assistants were always faced with work . . . work . . . work. *Middle:* Mrs. Knape: "Oh, no, there's another book out of place." *Bottom:* Kim Hederstedt: "That makes ten passes I've lost this period."

Working under their theme "Touch humanity—teach," Future Teachers helped younger students make better grades . . . staged a profitable bake sale . . . sent eight delegates to the State Convention . . . as they came to appreciate teachers and their jobs. The FTA had an active year under the leadership of Sidney Henriques, president; Debbie Thomas, vice-president; Janet Mitchell, secretary; Drucie MacRae, treasurer; Lynette Truman, historian.

Far Top: Future Teachers expressed great enthusiasm. *Far Bottom Left:* FTA sometimes got a little topsy turvy. *Far Bottom Right:* Mrs. Bailey was stunned while the ants carried away the food.

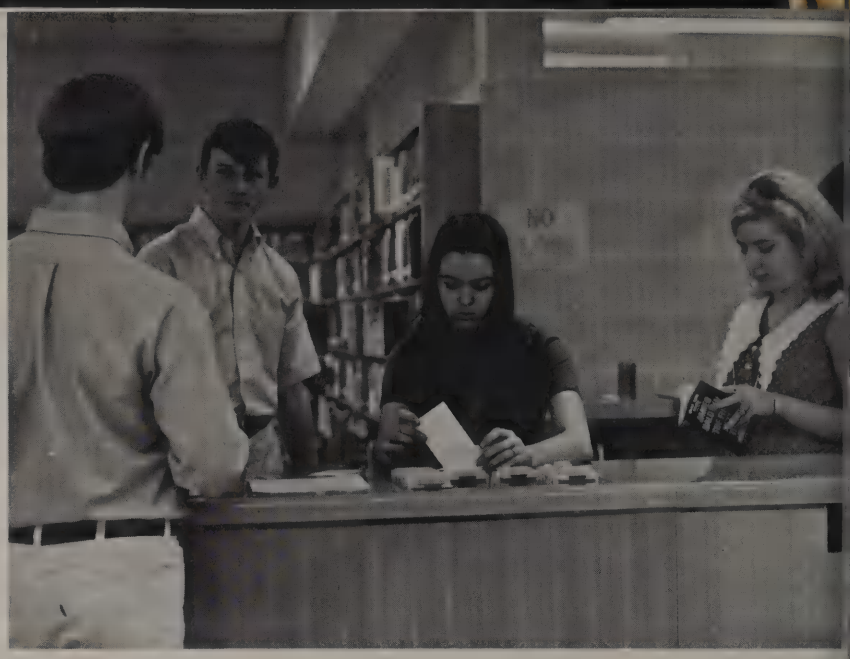

SAF

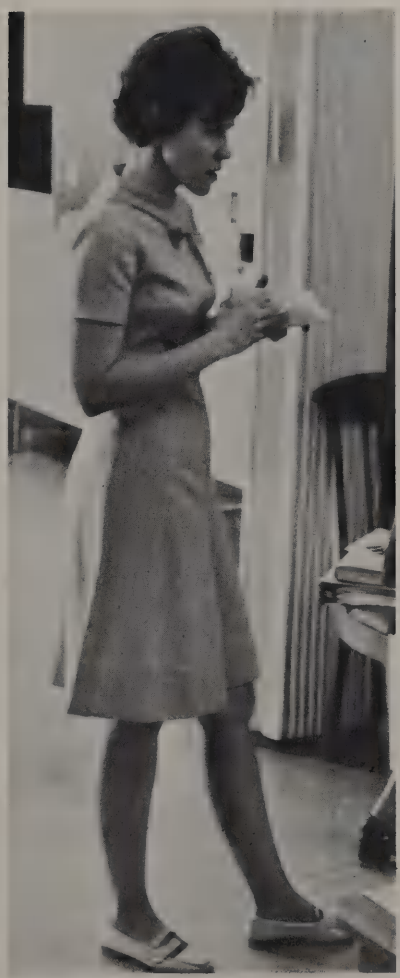

nhs showed scholastic competence

National Honor Society was an organization for honor students who have a 3.9 grade average. Service . . . character . . . leadership . . . scholarship . . . were the qualities found in each of these members. The main project was tutoring students at Richfield and at Brook Ave. Elementary School. They also kept current catalogues for 100 schools in our library. The officers for 1969-1970 were Johnny Giotes, president; Linda Marable, vice-president; Janet Riola, secretary; Garland Bullock, treasurer; Laura Lane, historian. The sponsor of the NHS was Mrs. Sharon Mansfield.

Far Top Left: Tom Woodfin . . . "I surely wish they'd hurry, I can't wait to get to the reception." *Far Top Right:* NHS members were observed by the man in the moon. *Far Middle:* This was a proud moment for the new initiates. *Far Bottom:* Linda Marable . . . "Oh . . . stage fright." *Top:* . . . and forty-five minutes later she was still talking. *Middle:* Ann Kay . . . "There's a spot on your tie, Phil." *Bottom Left:* Shelly Potter was proudly pinned as an initiate. *Bottom Right:* David Litton . . . "I hope she pins my shirt and not me."

personality discovered themselves

Sponsored Valentine Dance . . . helped with Christmas and Prom decorations . . . prepared for the Homecoming Queen assembly . . . The Personality Development Club also held a style show with clothes from Cinderella. These were just a few of the activities they held this year. The presidents for 1969-1970 were Melanie Britain, Carol Crow, and Laura Nelson. The sponsors were Mrs. Khoury, Mrs. Benton, and Mrs. Olson. The coordinator of the club was Mrs. Storm.

Top: Gay Howard to Marsha Permenter . . . "We use Crest." *Middle:* The Three Stooges. *Bottom:* Dian Hamilton: . . . "So what if I'm the only one that thinks so . . ." *Far Top Left:* Mrs. Khoury . . . "By jove, I think she's got it!" *Far Top Right:* He loves me, he loves me not. *Far Bottom Left:* After a bag of cookies, Barbara Whayne was *still* hungry. *Far Bottom Right:* Anything you received I received better.

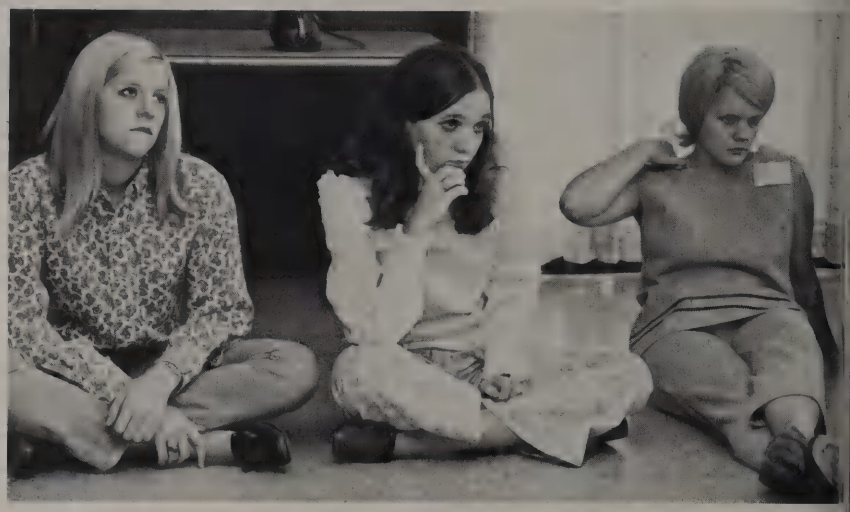

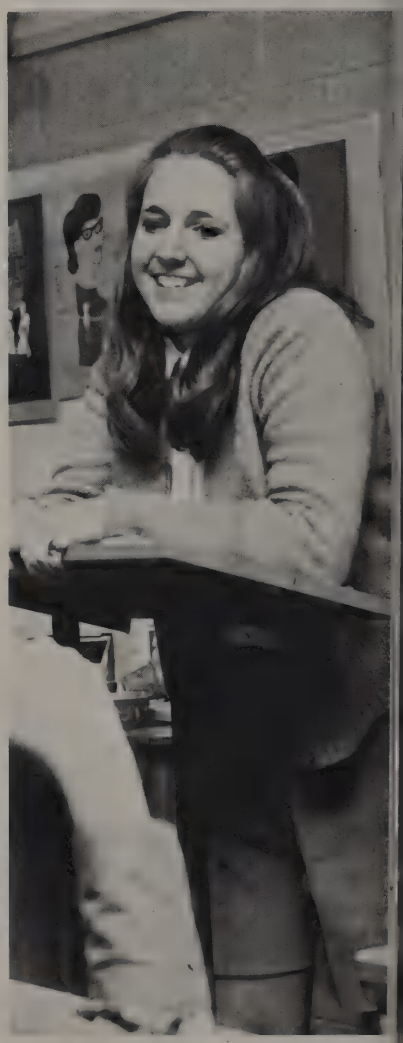

expression constituted enchantment

The Art Club really blossomed this year with the creation of dipped plastic flowers . . . key chains . . . weavings . . . painted rocks . . . papier mache wall hangings . . . which comprised the creations for its annual sale. A mural took shape with items collected in the scavenger hunt. Officers for 1969-1970 were John Anderson, president; Claudia Essenberg, vice-president; Judi Owen, secretary; Jean Ann Greenstein, treasurer.

Far Top Left: Rodney Black had high goals in the Art Club. *Far Top Right:* The Art Club helped with Prom decorations. *Far Bottom Left:* Some Art Club members were nature's little helpers. *Far Bottom Right:* Judy Owen posed for another artful product.

Novel chapters . . . Mrs. Martha Emmons . . . poetry contest . . . . These were only a few interesting events that occupied the Creative Writing Club during 1969-1970. Guided by Mrs. Lee Pilgrim, sponsor; Mr. David Stepp, co-sponsor; and Laura Lane, chairman; the group combined their ideas to form masterpieces of expression.

Top: But Mrs. Pilgrim, I didn't do anything to your coffee. *Middle:* It's Greek to me! *Bottom:* Laura Lane . . . "See Tom run."

rhs sparkled with great fervor

Christmas card sales . . . fruit cakes . . . car washes and paint . . . pilgrimage at East Terrace . . . service for the March of Dimes . . . sang Christmas carols . . . senior tea . . . . This together can not express what a successful year the Spirit Club had. At mid term, many changes in the club's purpose and its policies were made. An executive board was created to work with the club's co-ordinator, Mrs. Phyllis Marrs, and its officers Monica Young, president; Pam Thornton,

vice-president; Suzanne Hilliard, secre-
ary; and Gail Fred, historian.

Far Top Left: Hook 'em Rams plus cheesecake equals un at Orientation. *Top Right:* The Sophomores were ategorical in presenting their cataplexy for the pponents. *Far Bottom Left:* Talking to Santa Claus vas the greatest thing for some youngsters. *Far ottom Right:* Spirit Club members helped make Christmas brighter for others. *Top Left:* Jan Witt ... "I forgot to brush my teeth this morning." *Top Right:* Sally Richards ... "My masterpiece." *Bottom Left:* Pam Thornton ... "Since they both are looking away, I should take my chance for a bite of that cake." *Bottom Right:* The Spirit Club helped to make Christmas for children.

spirit gals were spunky

Top: "This is only the list of the respectable boys." *Bottom:* Brenda Barnett ... "Oh, is that what Spirit is?" *Far Top:* At Sophomore Orientation the girls sang "Consider Yourself a Ram." *Far Middle:* "Hit It Santa!" *Far Bottom:* Spirit Clubbers were excited about the new changes in their club for 1970.

Qq
Ss
Tt
Uu
Vv
Ww
Yy
Zz

two clubs discovered the world

The World Affairs Club spun around and around with parties . . . parties . . . parties . . . and more parties . . . . They also had exchange students from Baylor and members of the Peace Corps as speakers. The officers were Joe Gatlin, president; James Pool, vice-president; Mike Tusa, secretary; Fielding Hejtmancik, treasurer.

Top Left: Discussing world affairs was entertaining to some. *Top Right:* Joe Gatlin . . . expressed his views on worldly problems. *Bottom Left:* At

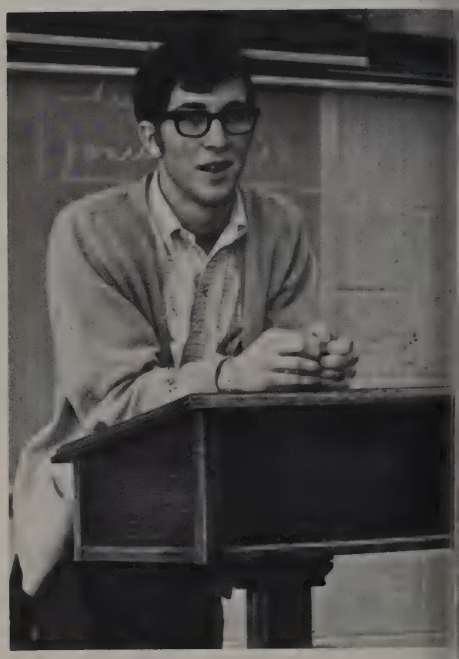

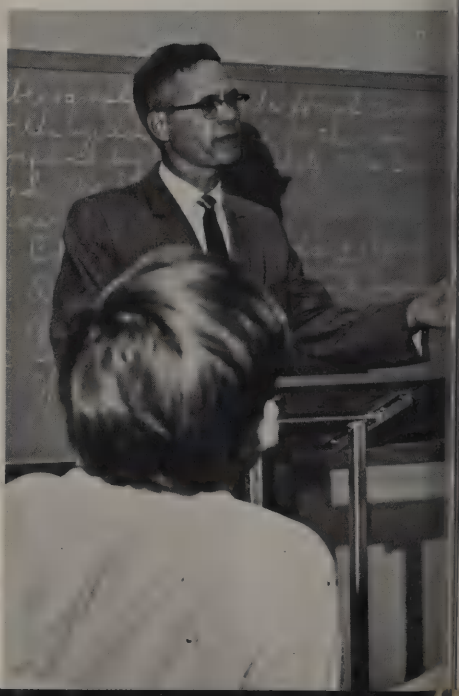

the end of this meeting Fielding Hejtmancik was worn out with the world's problems. *Far Bottom Right:* Dr. Bob Packard spoke to the members about his recent visit to Taiwan.

Training . . . practical application . . . skill . . . . The Distributive Education Program, sponsored by Mr. Hulon Pass, provided training for young people to work through distribution and merchandising. The students attended school in the morning to learn the various aptitudes required and then worked in different business establishments in Waco in the afternoons.

Top Left: Morris Morgan told the DE students: "You all get off your cans and get to work." *Top Right:* Bonnie Rahenkamp found Whataburger all to herself. *Bottom Left:* Paul Buchanan worked hard on his job at the filling station. *Bottom Right:* DE students acclaimed their club.

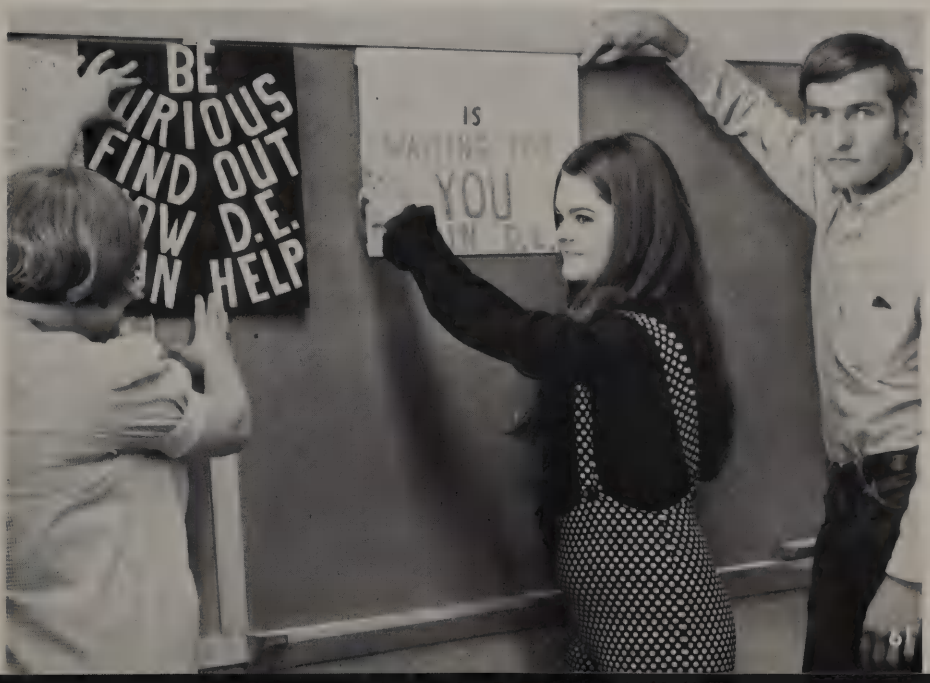

rotc stepped into military life

Cadets in the Reserve Officers Training Corps busied themselves with building model airplanes . . . participating in parades . . . journeying to NASA and Bergstrom Air Force Base in Austin . . . which were all secondary to assuming the serious duty of presenting the colors at all football and basketball games. Majors Tom Caperton, Craig Colwick, Charles Grissom, and John Taylor led the ROTC throughout the term. Colonel Cyrus Vance, sponsor, helped the cadets in realizing their goal of training men in service and leadership.

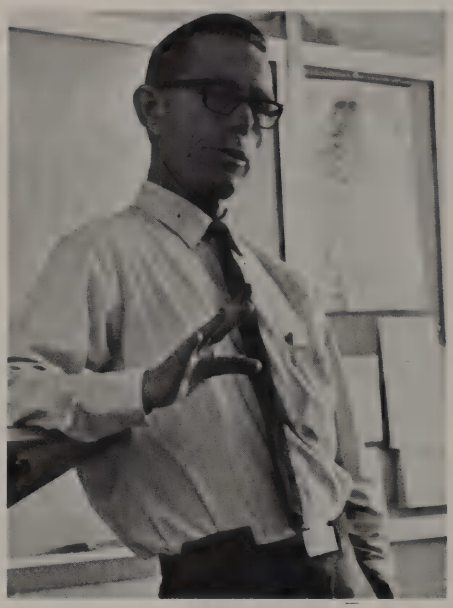

Far Top Left: Sgt. Pinkston ... "Er ... um ... a .. let me explain this further." *Far Top Right:* 'When Johnny comes marching home again hurrah, urrah!" *Far Bottom Left:* Tom Caperton ... "The entagon doesn't know what they are missing." *ar Bottom Middle:* Eyes Right! *Far Bottom Right:* John Taylor ... "Off I go, into the wild blue yonder." *Top Left:* Charles Grisham ... "Why, my father has a congressional Medal of Honor at home." *Top Right:* Attention! *Bottom Left:* Three great men salute "Old Glory." *Bottom Right:* Col. Vance ... "Now to land, you put the wheels down first"

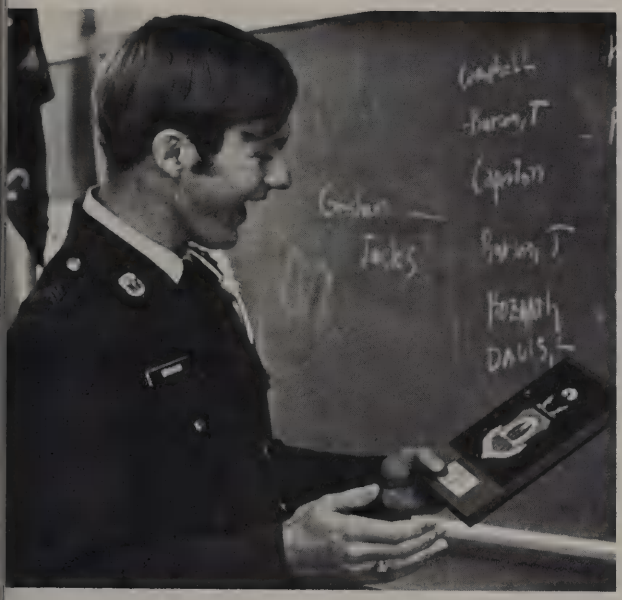

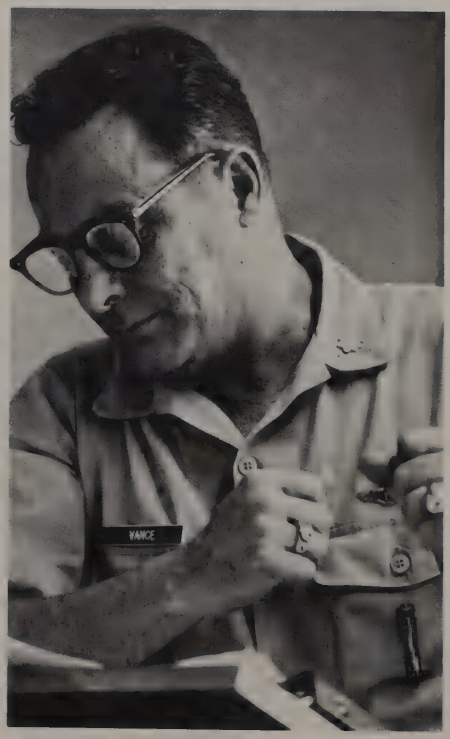

Working in hospitals . . . making and delivering bouquets to rest homes . . . selling cookies . . . taking part in the Heart Fund Drive . . . helping retarded children . . . all culminated as TACH Club members attended the State Convention in Baytown. June Tenberg was elected State Parliamentarian. Sponsoring a Christmas Party for the Evangelia Home . . . viewing films on health . . . These activities were executed under the leadership of TACH officers. Joy Bryant, president; Berverly Becker, vice-president; Denise Bryant, point secretary; Pam Elbertshauser, recording secretary; Barbara Riser, treasurer; Carol Call, historian; Linda Tunmire, photographer.

Top Left: . . . now here's a picture of acute hiccups. *Top Right:* Some guests of the TACH Club eyed more cookies. *Bottom Left:* TACH members thought that all parties were fun. *Bottom Right:* At one meeting the TACH Club played "Jack-be-nimble, Jack-be-quick."

curiosity uncovered fresh ideas

The Science Club really had a blast with experiments . . . field trips . . . experiments . . . lectures at Baylor . . . and more experiments . . . David Benson, president, served as the lone leader for the 1969-70 term.

Left: Starlight, starbright. *Top:* Jim Corsbie to David Benson . . . "This is so hard, it's funny." *Bottom:* Phil Robertson . . . "Mr. Flentge . . . do you think we should notify the President of the blast?

the rams club honored letterme

Football . . . baseball . . . basketball . . . track . . . golf . . . tennis . . . . The Ram's Club was a service organization composed of all athletes that had lettered in one of these sports. The two major projects each year were to sponsor the annual football banquet and in the spring to sponsor the all sports picnic.

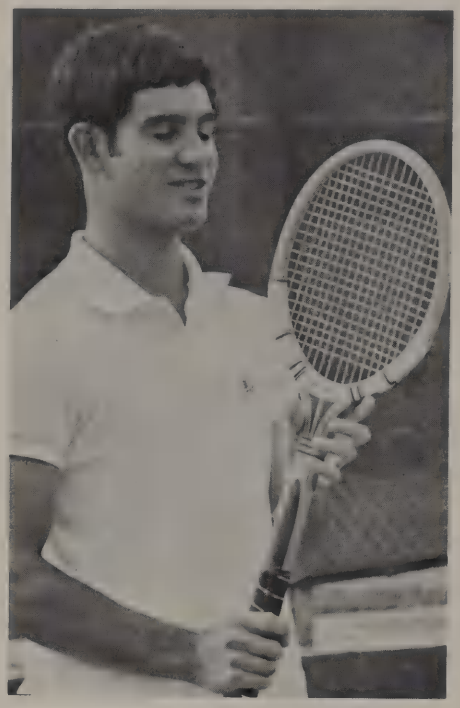

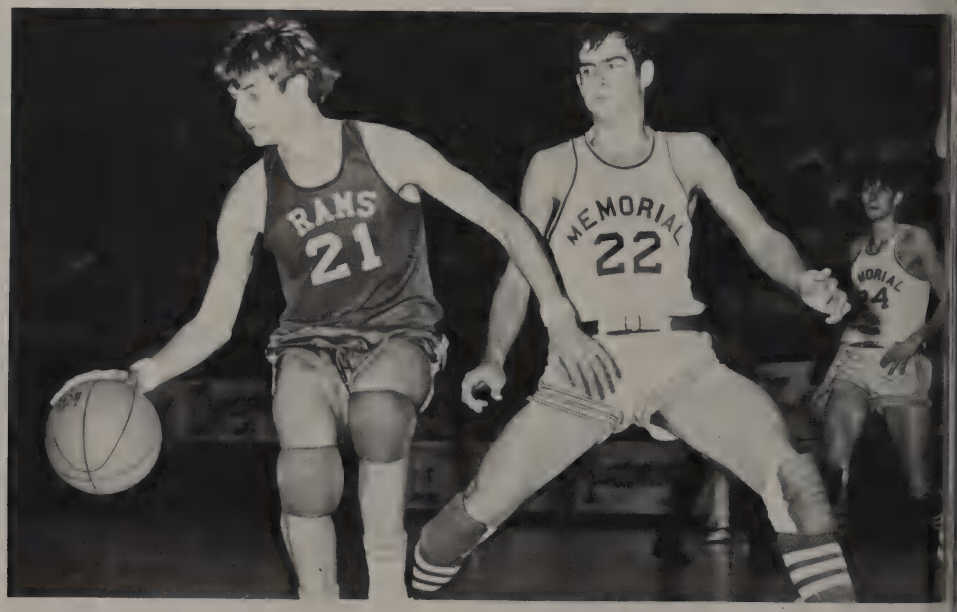

Far Top Left: Stan Smith took time out for a quick snooze. *Far Top Middle:* Tom Thurman ... "I better hurry or I'll be late for supper." *Far Top Right:* Bill Goss ... batter up. *Far Bottom Left:* Kevin Coffey ... "Aahhh! Someone left their gum stuck to the ball." *Far Bottom Right:* Larry Davis ... "Come on ball, we've got a game to win." *Top Left:* Stan Haddock to Karen Flynt ... "That Chinese laundry overstarched our uniforms ... again." *Top Right:* Curtis Coker ... "Me? ... Out? ..." *Bottom Left:* Don't tackle 'em till you see the whites of their eyes. *Bottom Right:* One ... two ... three ... fore!

faculty . . .

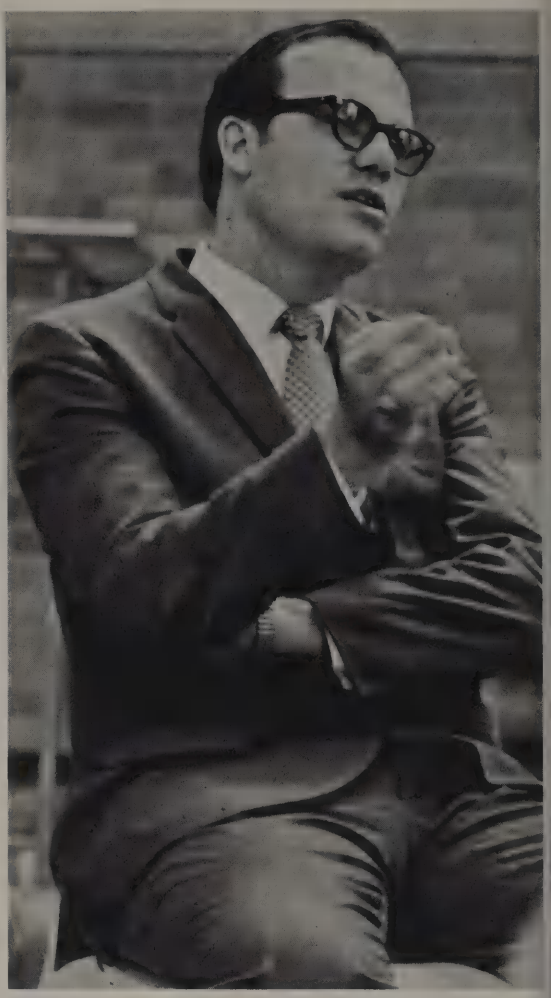

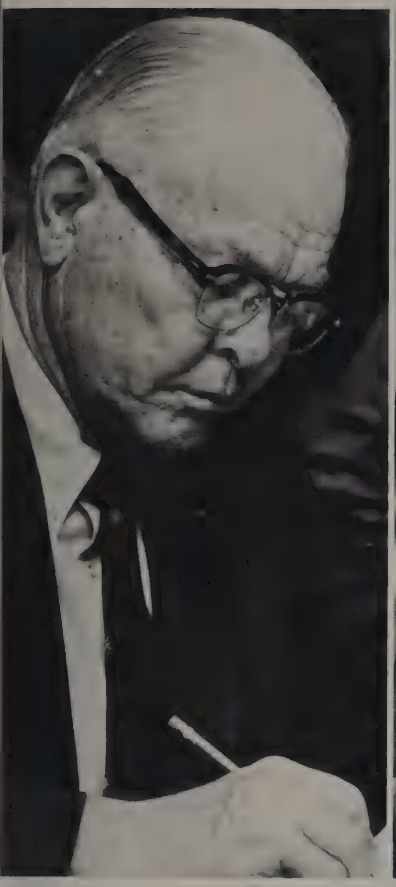

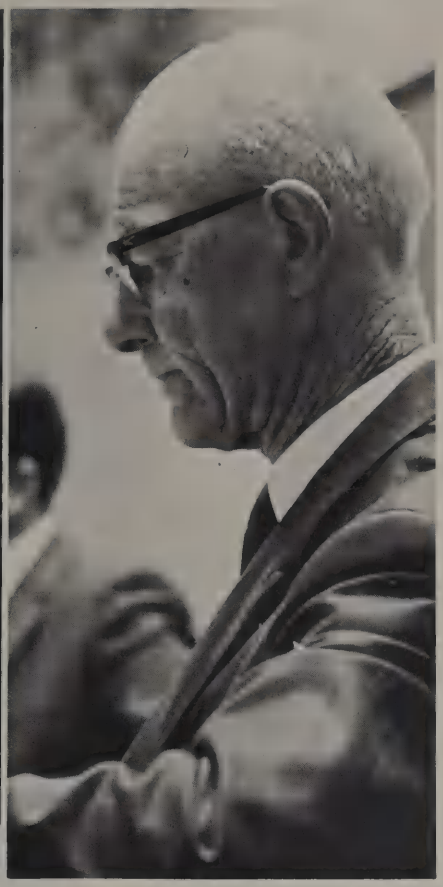

executives favored new scheduling

The School Board accepted new ideas from students . . . contributed many hours in the improvement of our school system . . . had deep concern for our changing world.

Far Top Left: Mr. Avery Downing, superintendent. *Far Top Right:* Mr. Barry Thompson, assistant superintendent. *Far Bottom Left:* Dr. Clifford Knape, president. *Far Bottom Right:* Dr. Tom Husbands. *Top Left:* Mr. E. L. Yant. *Top Right:* Mr. J. E. Crews, business manager. *Bottom Left:* Mr. Gordon Rountree. *Bottom Right:* Mr. John Faulkner, vice-president.

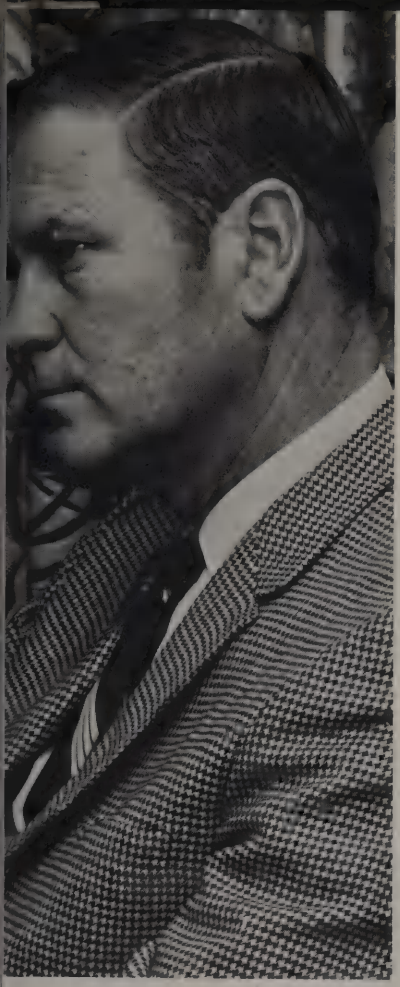

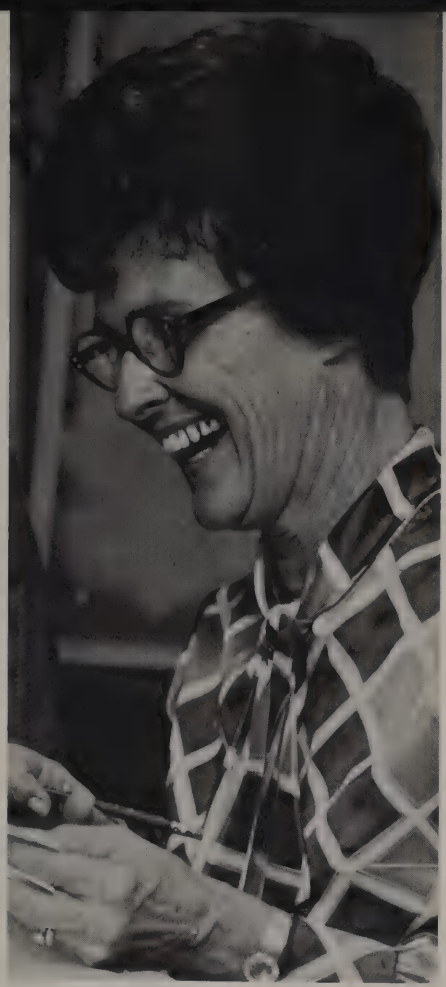

Far Top: Mrs. Lyons ... "That's the worst excuse I have ever heard." *Far Middle Left:* Mrs. Maravolo ... "I got a raise?" *Far Middle Right:* Mrs. Weaver ... "The sign-in book was stolen?" *Far Bottom:* Mrs. Krause to Mrs. Wallace ... "Are you sure you know what you're doing?" *Top Left:* Mr. Lyndon Olson, School Board. *Top Right:* Mrs. M. M. MacRae, School Board. *Bottom Left:* Mrs. Miller ... "Oh, you are so sweet!" *Bottom Right:* Mrs. Bell and Mrs. Thompson tried to figure out the answers.

instructors sought bold innovations

Student records were a permanent thing . . . new books arrived . . . attendance cards were kept in order . . . Mr. McGee brought to Richfield hour lunches, morning breaks, club days, and . . . trust . . . all-period passes . . . changing schedules . . . faculty meetings . . . conference periods . . . confusion.

Top: Mr. McGee, principal, gave words of wisdom. *Bottom:* Mr. Price, dean of students, sized up the situation. *Far Top Left:* Mrs. Knape assisted students with pleasure. *Far Top Right:* Mrs. Packard laid down the rules. *Far Bottom Left:* Mrs. Hall sneaked in her own books for the library. *Far Bottom Right:* Mrs. Bernhausen typed to her heart's content.

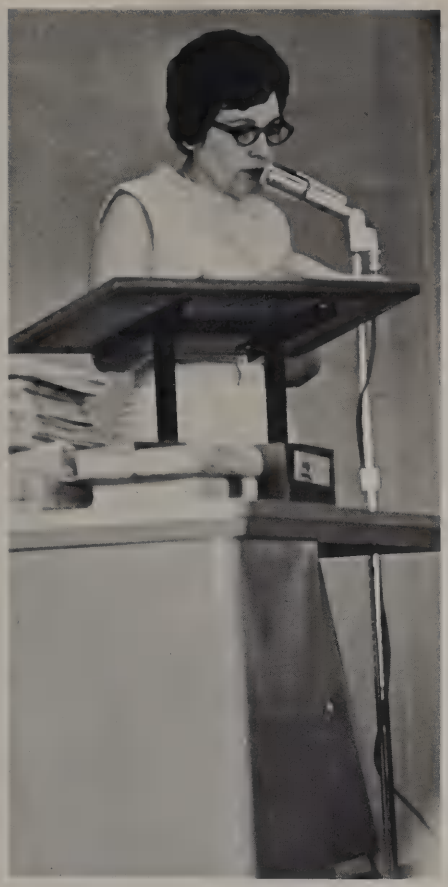

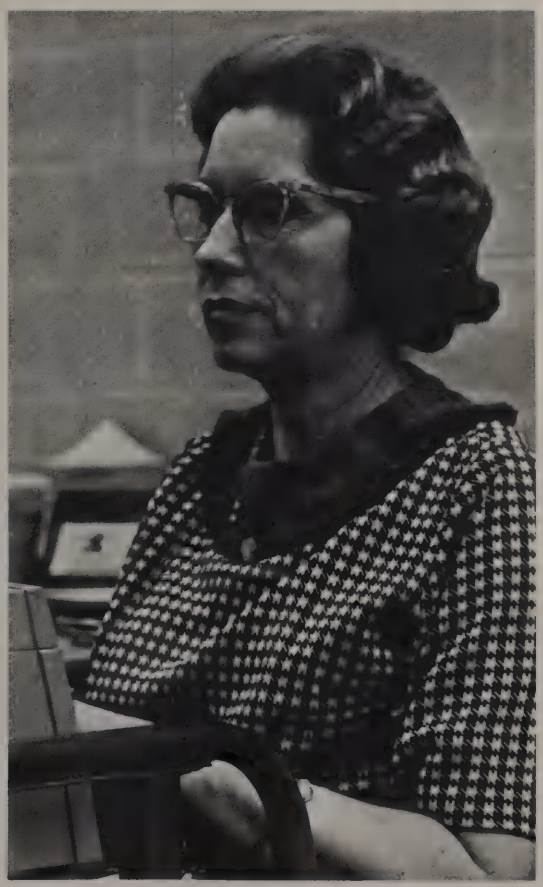

Top: Mrs. Edwards ... a marcher for Pucker Power. *Bottom Left:* Mr. Rolan was amazed that he came out of the last driver's lesson alive. *Bottom Right:* Mrs. Coltharp waited for it to rain pennies from heaven. *Far Top Left:* Mrs. Marrs ... "How dare you chew gum in my classroom!" *Far Top Right:* Mr. Vasek ... "So this is marijuana!" *Far Bottom Left:* Mrs. Fadal thought ... "Who do you think you're talking to anyway?" *Far Bottom Right:* Mrs. Mansfield flashed her Ultra-Brite smile.

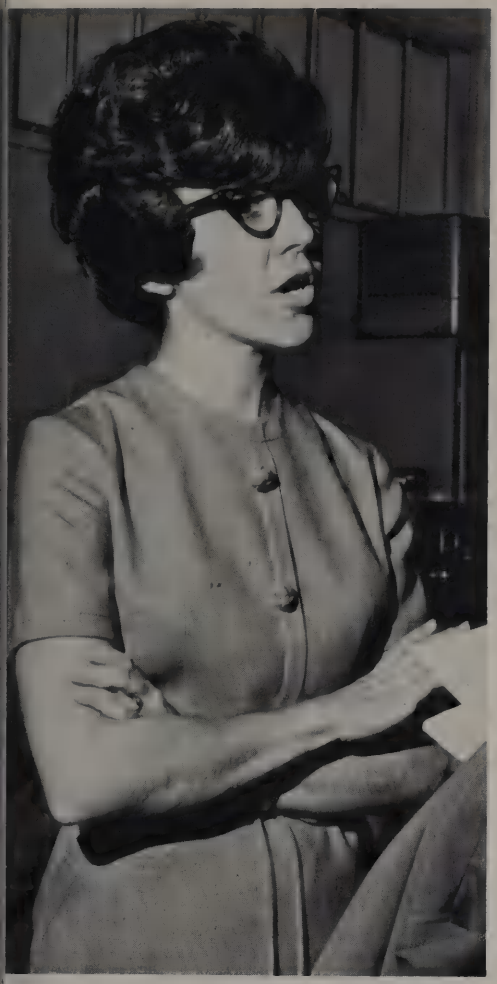

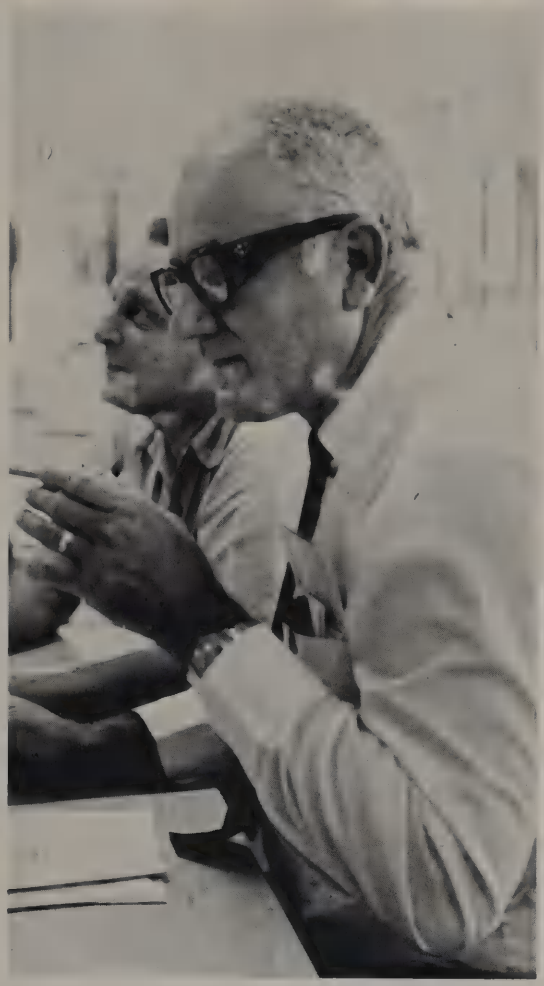

history had ups, downs

Scratching chalk . . . endless job of correcting papers . . . teachers spent time planning and replanning . . . attempting to reach the bored . . . crumpled notes.

Top: Mr. Smith discovered America. *Bottom:* Mrs. Newsome . . . "Are you sure this is the spot?" *Far Top Left:* Mr. Cochran got going again with that Dr Pepper difference. *Far Top Right:* Mrs. Littlewood and her smile radiated like the sun. *Far Bottom:* Mrs. Khoury and Mr. Markham told funny jokes during the morning breaks.

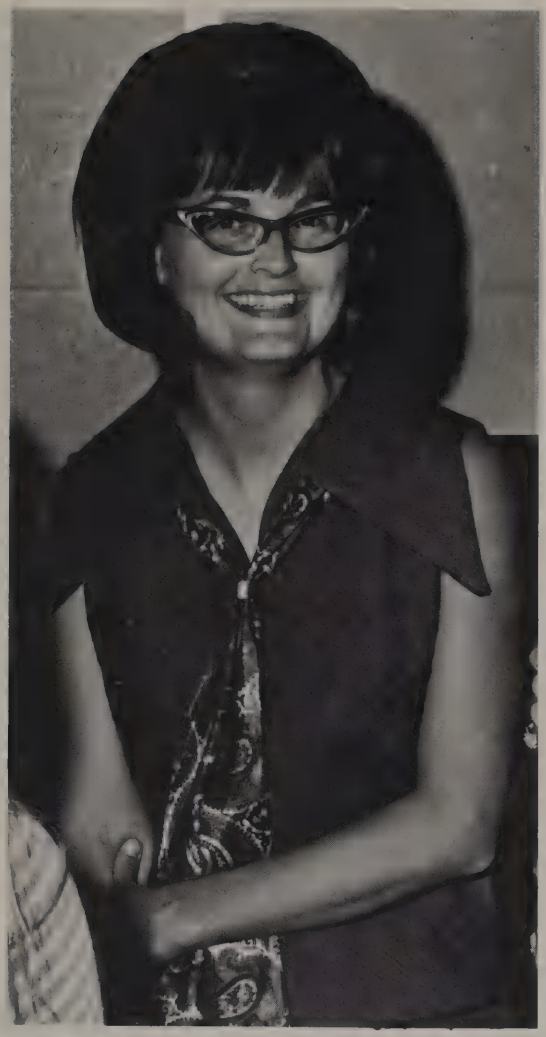

Top: Mrs. Storm asked herself ... "Where did I go wrong?" *Bottom Left:* Mr. Keagy tried to look interested in the conversation. *Bottom Right:* Someone really socked it to Mr. Wolfe. *Far Top Left:* Mr. Jones wondered if the bell was ever going to ring. *Far Top Middle:* Mrs. Pippin ... "They're gone at last!" *Far Top Right:* Mr. Lattimore looked at his picture in last year's *Who's Who*. *Far Bottom Left:* Mrs. Clark ... "Ah-ha! I saw you do it that time." *Far Bottom Right:* Mrs. Blasche learned a few facts from a very reliable source.

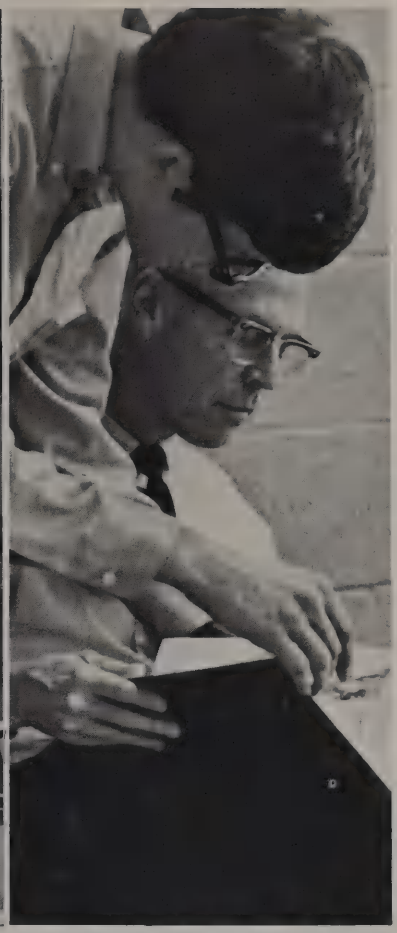

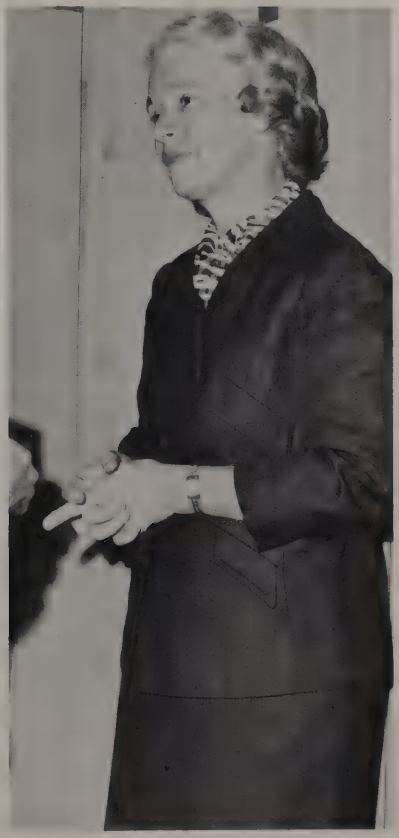

Below Left: Mr. Jackson voiced his opinion to his fellow teachers. *Below Middle and Right:* Miss Lee and Mrs. Maxwell greeted their students with a big smile.

Bottom Left: Mrs. Christian and Mrs. Woods found the morning break relaxing. *Bottom Right:* Col. Vance ..." ... three, two, one, blast off!"

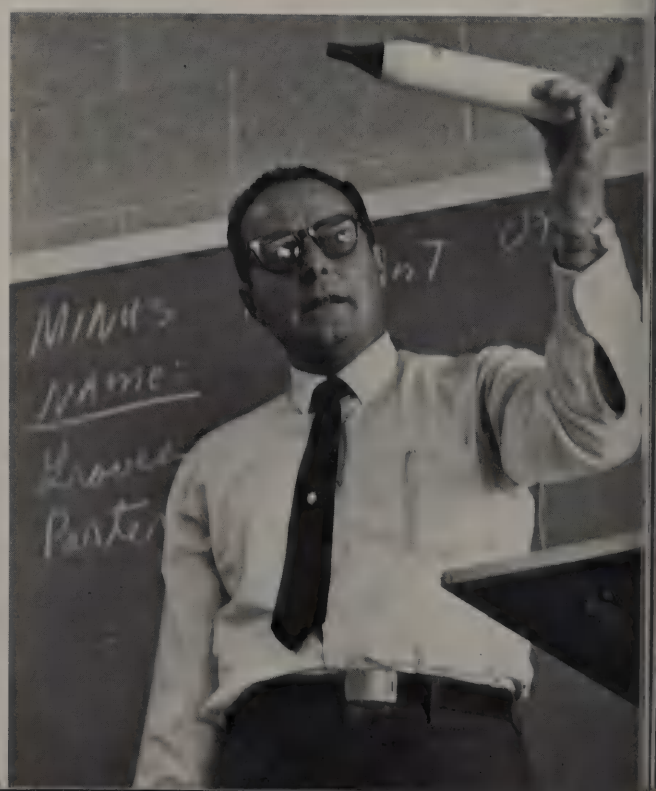

Below: Mr. Brewton talked with his hands. *Bottom Left:* Mrs. Davis reacted overtly to the situation. *Bottom Right:* Miss McCall to Mrs. Lowry . . . "Where is everyone going?"

english, an alien babel

Linguistics are for today's student . . . seniors experienced the Dallas production of *MacBeth* . . . frequent visits to the Ram Rack . . . book reports . . . grammar was "out" . . . research papers.

Top: Mrs. Wood . . . "I see it, but I don't believe it!" *Bottom:* Miss Marshall was all smiles. *Far Top Left:* Mr. Coltharp demanded quick answers out of his students. *Far Top Right:* Mr. Stepp found love at first sight. *Far Bottom Left:* Mrs. Hopkins gave her sign of approval. *Far Bottom Right:* Mrs. Pilgrim . . . "Get away or I'll scream!"

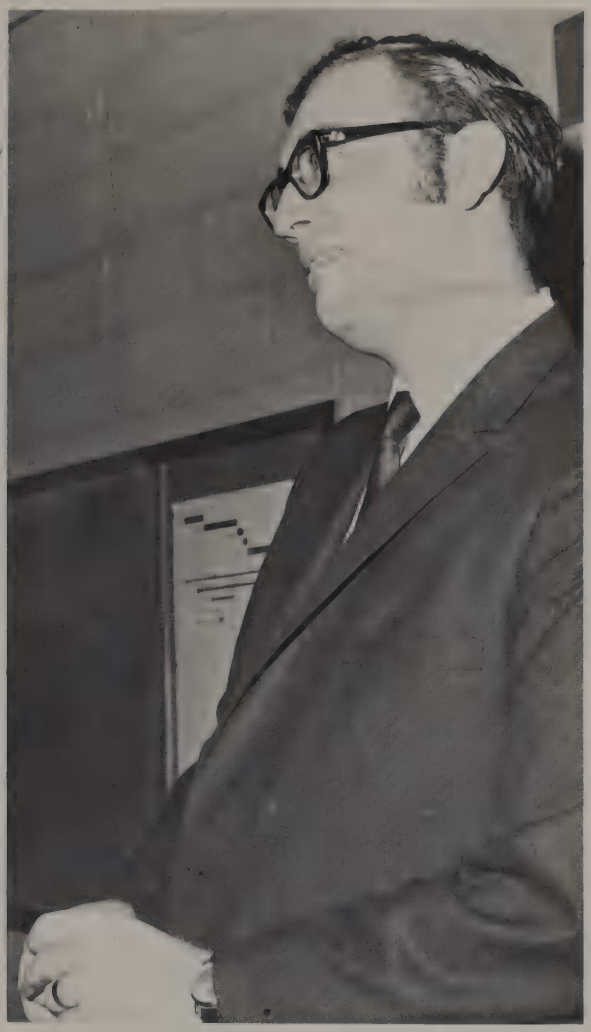

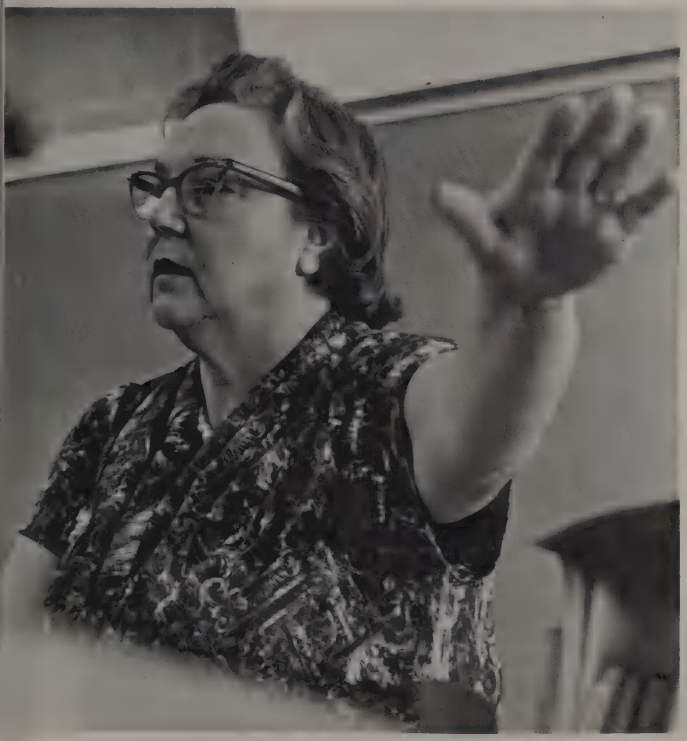

Top Left: Mr. Pass showed his distinguished profile. *Top Middle:* Mrs. Branch was a picture of innocence. *Top Right:* Mr. Beavers was puzzled at times. *Bottom:* Mr. Metcalf discovered electricity.

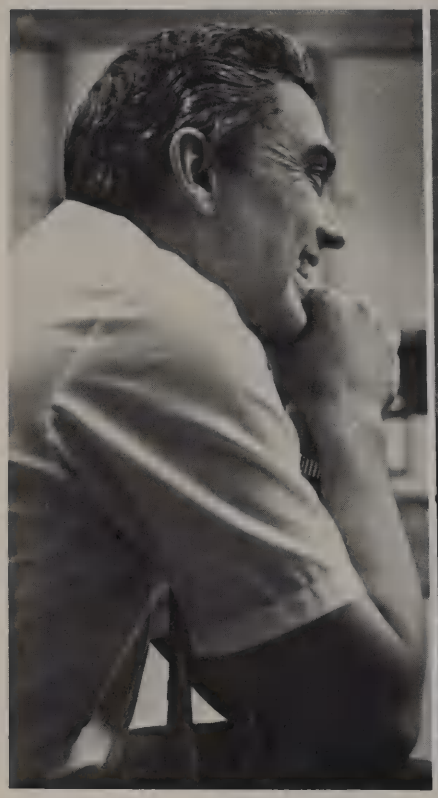

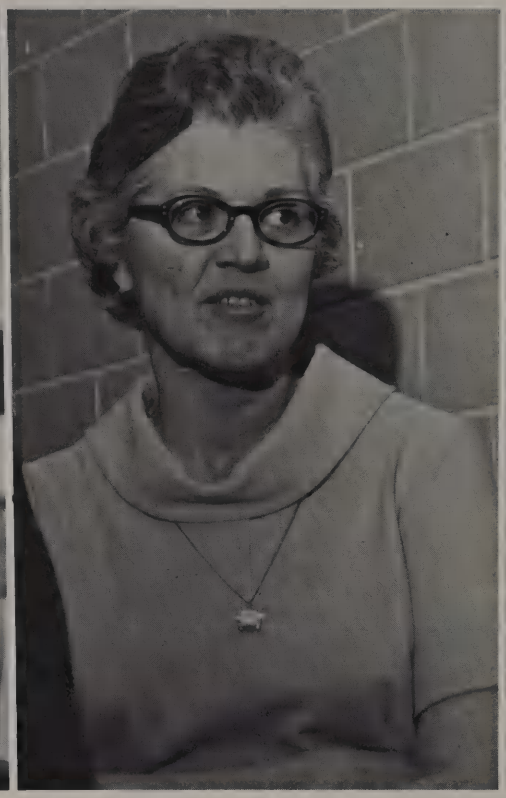

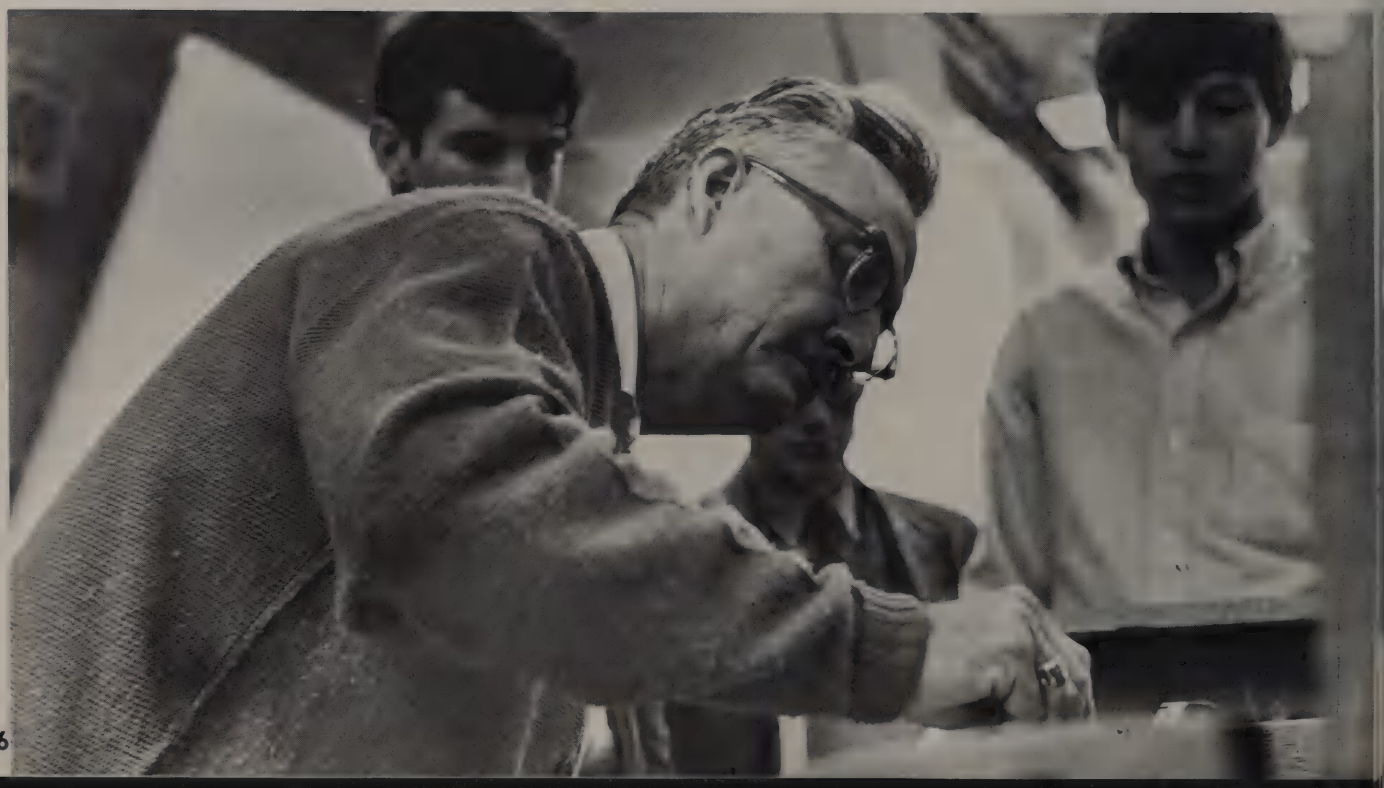

Top Left: Mrs. Newman was always extremely understanding. *Top Right:* Miss Curry printed her latest underground newspaper. *Bottom Left:* Mrs. Schrader warmed her chin with a cup of coffee. *Bottom Right:* Mrs. Hamm accidentally played the wrong tape.

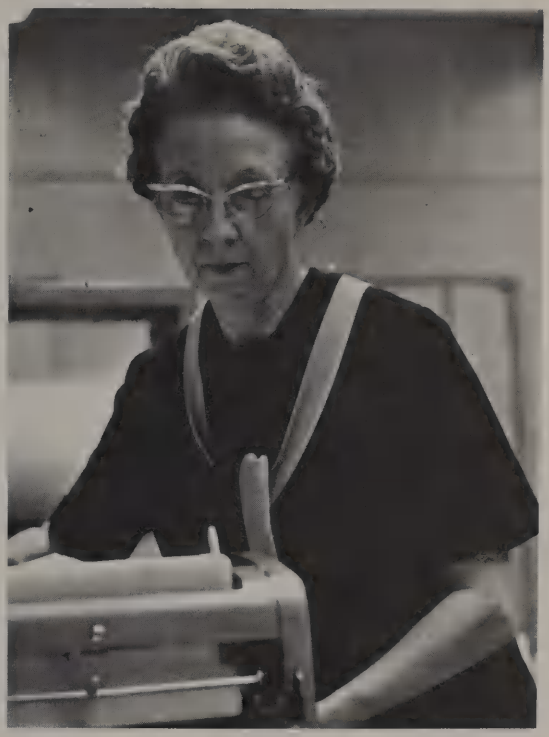

languages, the bond of all peoples

Languages make it possible for us to communicate with our neighbors . . . excitement in the language lab . . . study tours to Germany and Spain . . . fiestas . . . conventions.

Top: Miss McWilliams enjoyed teaching Spanish. *Bottom:* Mrs. Hulke spent many hours grading tests. *Far Top Left:* Mrs. Sterling could not find the answer. *Far Top Right:* Mr. Knipper pulled the wrong string. *Far Bottom:* Mrs. Davis' class was hijacked to Cuba.

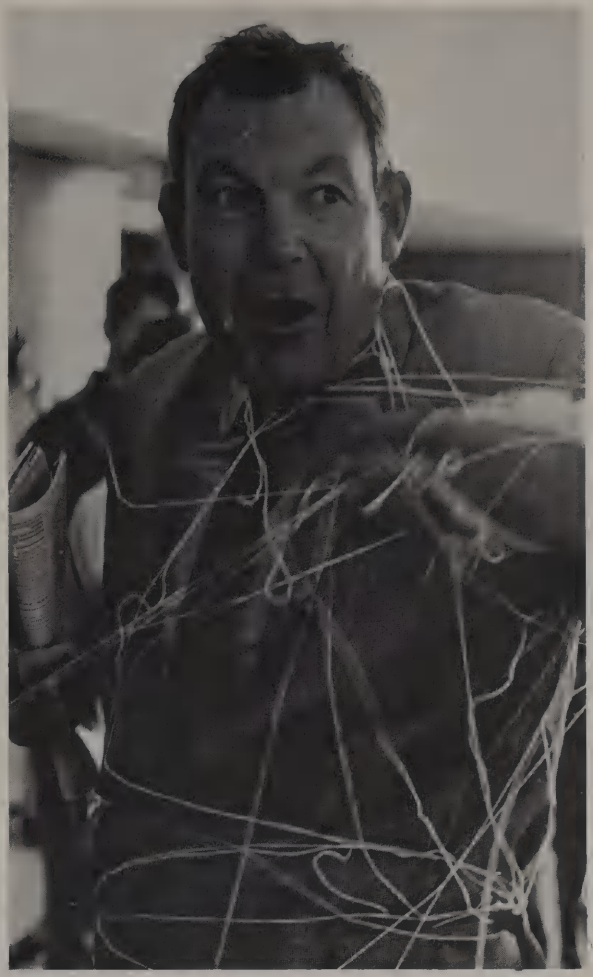

science was intriguing

Independent research was stressed in all sciences ... lab day ... bunsen burners ... explosion ... replacing broken test tubes ... frogs ... analysis ... Astro Science followed the stars ... lectures ... six-week tests.

Top: Mrs. Schieffer ... "One more crack out of you, and I'll ..." *Bottom:* Mrs. Benton ... "Give me your answer!" *Far Top Left:* Sometimes the devil showed through in Mr. Flentge. *Far Top Right:* Mr. Purselley welcomed the "little people." *Far Bottom:* Mrs. Spinn weighed the problems of her classes.

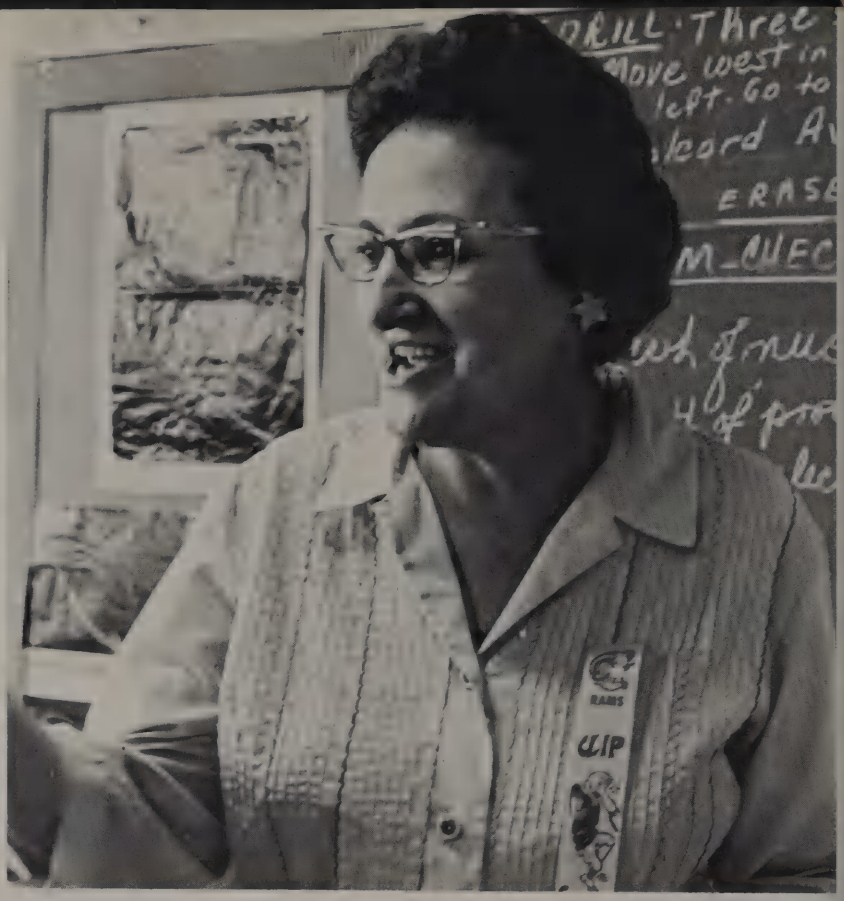

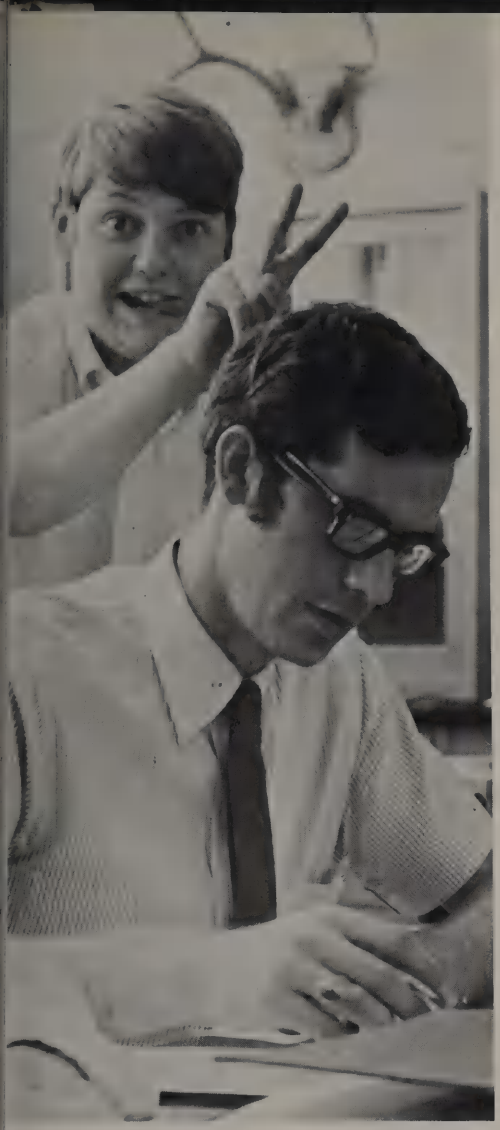

RHS
107

Top: Mrs. Curry taught the ABC's of art. *Middle:* Mrs. Balley cracked a smile every once and a while. *Bottom:* Mr. Filgo ... "You found this in your mailbox?" *Far Top Left:* Mrs. Eichelberger ... "I'd drink Maryland Club if I owned all the coffee in the world." *Far Top Right:* CMSG Pinkston ... "Star bright ... star light ..." *Far Bottom Left:* Mr. Johnson found his music moving. *Far Bottom Right:* Mrs. Patton found the writing on the wall was not so funny.

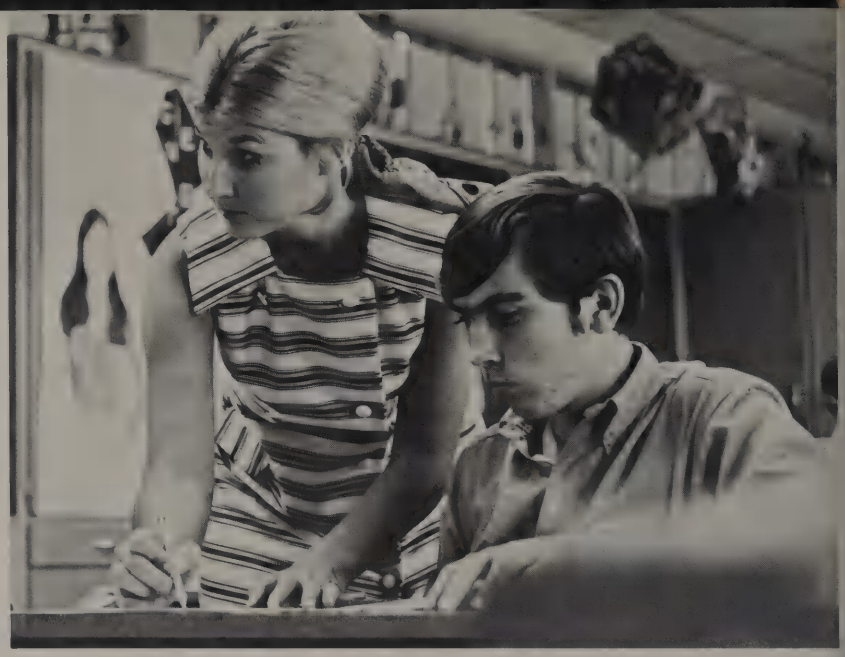

ideas were stimulated in classes

Top Left: Mr. Yearwood ... "Well, there's always next year." *Top Right:* Mrs. Hilliard ... "If you sneeze on that typewriter one more time, it's going to blow a fuse." *Middle:* Mr. Groppel and his winning smile that girls swooned over. *Bottom:* Miss Schier sits a good example for Judie Forgie. *Far Top Left:* Miss Heath ... "Are you sure you saw him in here?" *Far Top Right:* Mrs. Simmons ... "This book was due two years ago." *Far Bottom Left:* Mrs. Thurman and the red pen struck again. *Far Bottom Right:* Dr. Manney concluded another thrilling episode of "The Morning Announcements."

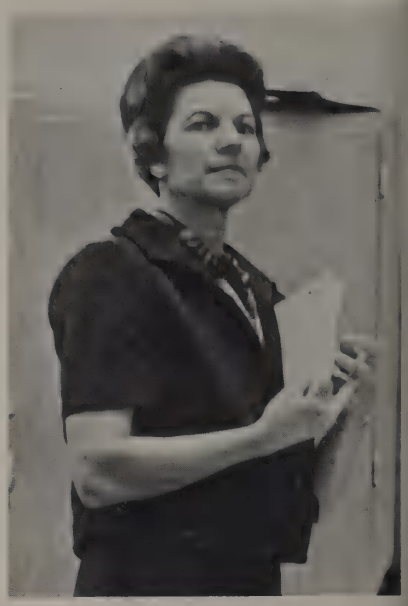

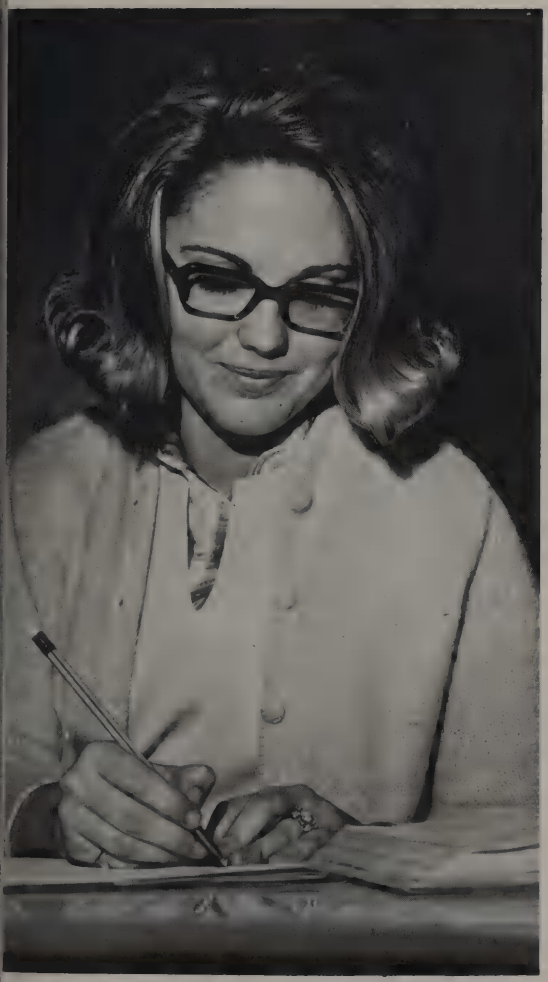

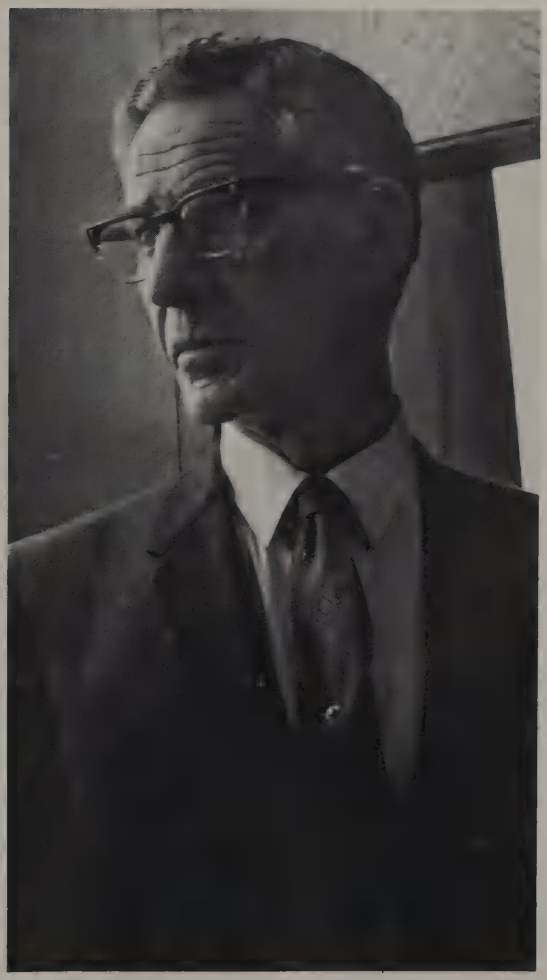

Top Left: Snooping at report cards proved to be fun for Mrs. Permenter. *Top Right:* Mrs. Olson managed a brave smile. *Bottom:* Sgt. Britt thought ... "If only the Wright brothers could see me now." *Far Top Left:* Mrs. Robertson looked down on a few of her students. *Far Top Right:* Mr. Partain found a potpourri of goodies on the floor. *Far Bottom Left:* Mrs. Howard ... "Get that thing off this table!" *Far Bottom Right:* Miss Morehead ... "I think I'm cutting a toothectus wisadominous."

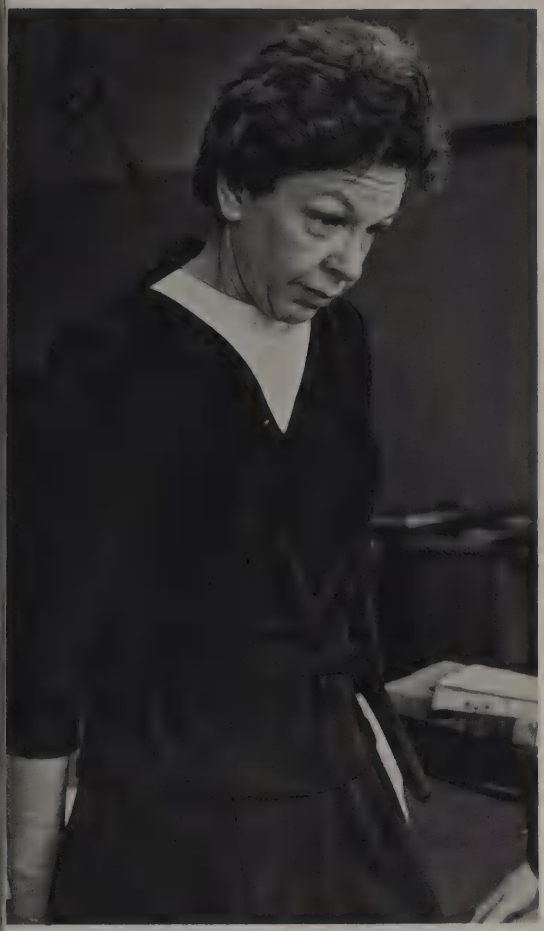

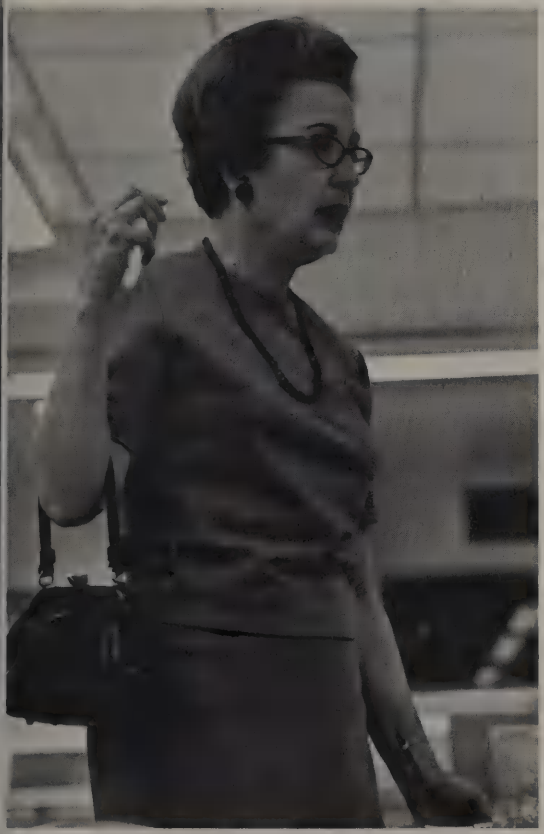

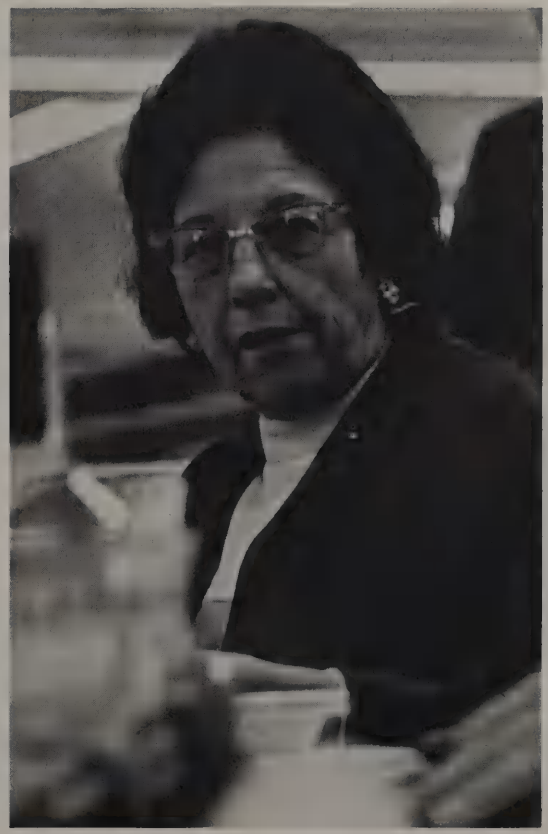

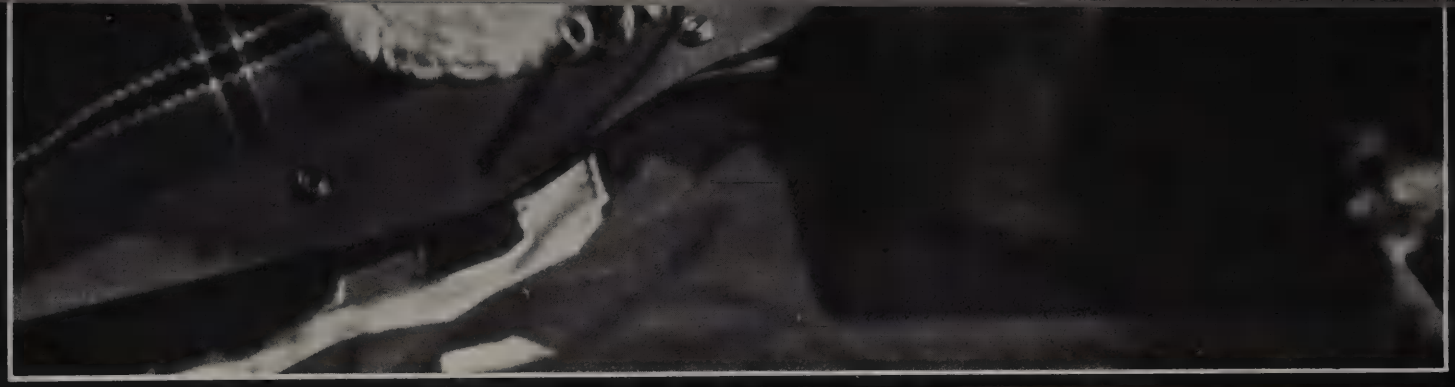

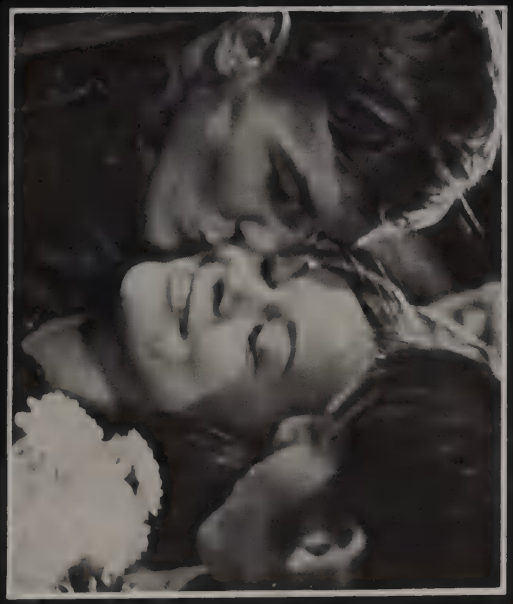

features . . .

people mixed work with pleasure

Left: Mr. Price ... "This grass is tickling me!" *Top Right:* Kyle Morrow ... "I knew some part of this was supposed to slide." *Bottom Right:* Seniors were lined up to march in on Senior Recognition Day. *Far Left:* Sherrill Hoven couldn't believe it. *Far Middle:* Ross McCollum studied Music Appreciation. *Far Right:* Billy Ross observed the ball from every position.

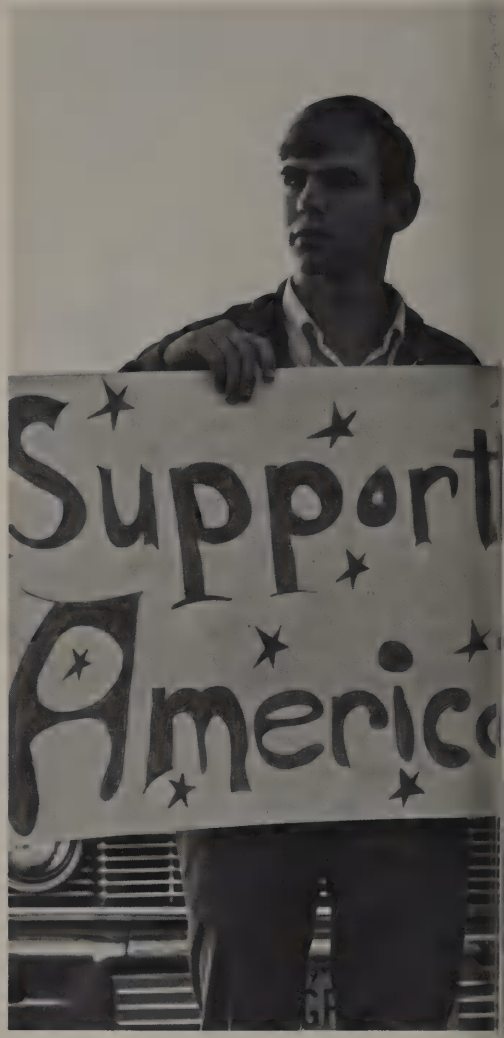
Support
America

everything happened at our school

Career Day . . . Moratorium Day . . . Exchange Day . . . five minute fire drill to clean up the school grounds . . . Blood Drive . . . letter of appreciation . . . pie eating contest . . .

Far Top Left: Phil Van Duivendyk encouraged other camera bugs on Career Day. *Far Top Right:* Charlie Tindell took an active part in Moratorium Day. *Far Bottom Left:* Many helped to beautify Richfield. *Far Bottom Right:* A guest who participated in the Student Exchange Program.

Top Left: David Hargrave . . . "Oh, I forgot my mother told me not to get dirty!" *Top Right:* The student body said thanks to Mr. McGee in a special way. *Bottom:* The nurse told Alice Williams a funny story as she contributed to the blood drive.

spirit of homecoming

Top Left: Gasp of surprise as Marsha Permenter was announced Homecoming Queen. *Top Right:* Glowing smiles from escort Matt Nance and a radiant queen. *Bottom Left:* An air of solemnity surrounded the queen.

Far Bottom Right: A looking glass reflected the images of Linda Marable and Ken Murdock. *Far Bottom Left:* Becky Sunderland and Mike Walker paused in the midst of an enchanted forest. *Far Top Right:* Priscilla Johnson and escort David Dickson prepared to ascend a candlelit staircase. *Far Top Left:* Half-time brought the presentation of Karan Flynt escorted by Bruce Barton.

Homecoming was . . . welcoming exes . . . hard work on decorations for an "enchanted evening" . . . anticipating the crowning of the queen . . . .

Top Left: Carolyn Leftwich served punch to an honored ex. *Top Middle:* Jill Meholin, hard at work. *Top Right:* Sheryl Stone found it's not good to the very last drop. *Bottom Left:* Margaret King and Sila Nodal pieced together the enchanted moon. *Bottom Right:* Robert Van Valin landscaped the gym.

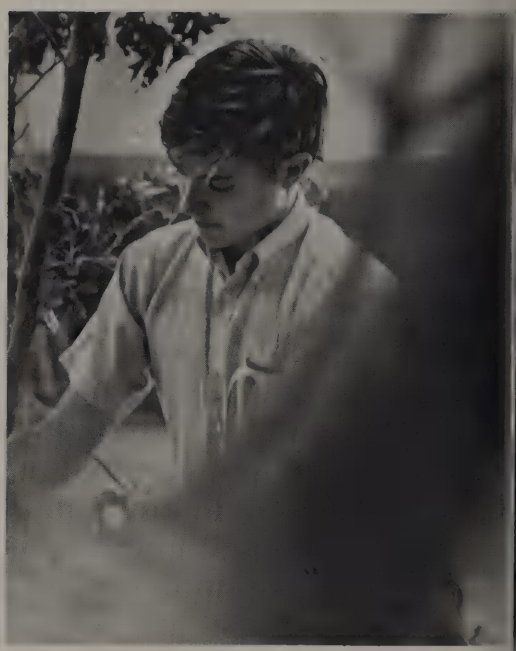

sophomores take a first glimpse

Left: Phil Smith, president of Student Council, addressed the newcomers. *Top Right:* Barry Houck began his Orientation with a greeting from Cheri Ray. *Bottom Right:* A few members of the class of '72 got their first taste of Richfield.

Hanging signs . . . selling ribbons . . . promoting spirit . . . yelling to be heard over the band . . . cheerleader enthusiasm backed the Rams all year.

Top Left: Stan Haddock. *Top Right:* 1969-1970 cheerleaders. *Bottom Left:* Vicki Hearne. *Bottom Right:* Karan Flynt.

Far Top Left: Don SoRelle. *Far Top Right:* Mark Schwartze. *Far Bottom Left:* The Good Guys. *Far Bottom Right:* Becky Sunderland.

Teen Town
Dr Pepper

rallies of ram spirit

Clowns . . . cakes . . . school spirit . . . cakes . . . red socks . . . cakes . . . skits . . . cream pies . . . cakes . . . . Signs meandered through the gym . . . a cheerleader passed to the top of the stands . . . class yells echoed off the walls . . .

Alone . . . unaware . . . until they merge into one . . . The Candlelight pep rally sparked a unity of spirit among all Rams.

'a distant bell' resounded

Greasepaint . . . ground stage . . . three-act serious drama . . . elevated audience . . . 1960 Broadway production . . . profound message . . .

These elements were all a part of the fall production of "A Distant Bell" by the Drama Department which was presented with great pride after many hours of rehearsal and hard work. Actors and actresses portrayed many contrasting personalities to mold a story of an eccentric mother who returns from a rest home only to find her three daughters grown-up and running their own lives. A futile effort by the mother to bring her family together again ends in tragedy and per-

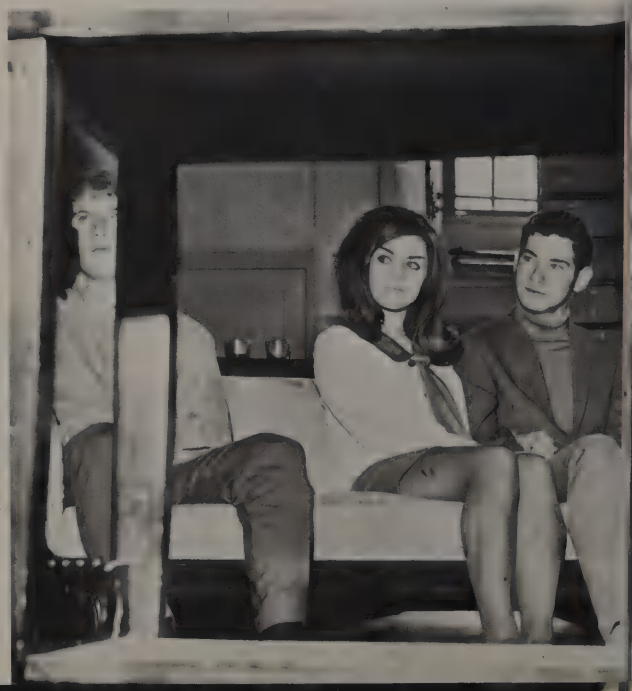

sonal defeat.

Far Top Left: George of the Jungle specialized in lighting effects. *Far Top Middle:* Pat Smith was attracted by Mrs. Davis' radioactive personality. *Far Top Right:* Drucie MacRae, the housekeeper, was slipping down on her job. *Far Bottom Left:* One of the many long night work sessions dragged on. *Far Bottom Right:* Karan Flynt . . . "What's she got that I haven't got?" *Top Left:* Vibrant Ann Van Arman was transformed into the neurotic Mrs. Greer. *Top Right:* Scott Hill and Tempie Lindsay were interrupted at the wrong moment. *Bottom Left:* Juanita Woltman as Mrs. Greer, found life frustrating when people would not accept her eccentric ways. *Bottom Right:* Steve Bartel, Sandy Bobek, and Marcus Rogers seemed enthusiastic about the night ahead.

the miracle of christmas

Homerooms created varied meanings of Christmas . . . annual Marvel Russell Show . . . open house . . . varsity chorus serenaded with carols . . . peace and Yuletide joy unending . . . preserving traditions.

Top: Colorful squares were cut for the Christmas tissue painting by senior Linda Seward and sophomore Teresa Tillman. *Middle:* Marvel Russell and Mr. McGee gazed at Scott Hill's interpretation of "The Miracle of Christmas." *Bottom:* Varsity Chorus aroused a Christmas atmosphere for all. *Far Top Left:* Linda Kanz described the winning Christmas door as Scott Hill looked on with approval. *Far Top Right:* The television camera focused on Richfield celebraties. *Far Bottom:* Jill Meholin and Marshall Gummelt were floored over the Christmas decorations.

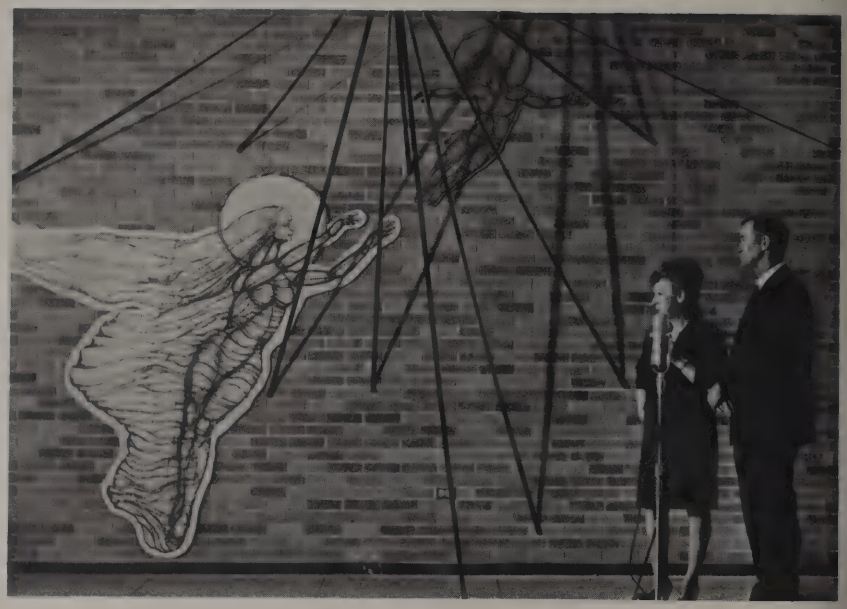

NEND NG

Kem
Tone

funny mouth assortments

Top Left: Phyllis Lee ... Carlsbad mouth. *Top Right:* Laura Mixon ... lead mouth. *Bottom Left:* Joe Gatlin cupcake mouth. *Bottom Right:* Melinda Browning ... dry mouth. *Far Top Left:* J. K. Polk ... water mouth. *Far Top Right:* Carolyn Kendrick ... mystery mouth. *Far Bottom:* Ann Van Arman ... Mighty Mouth.

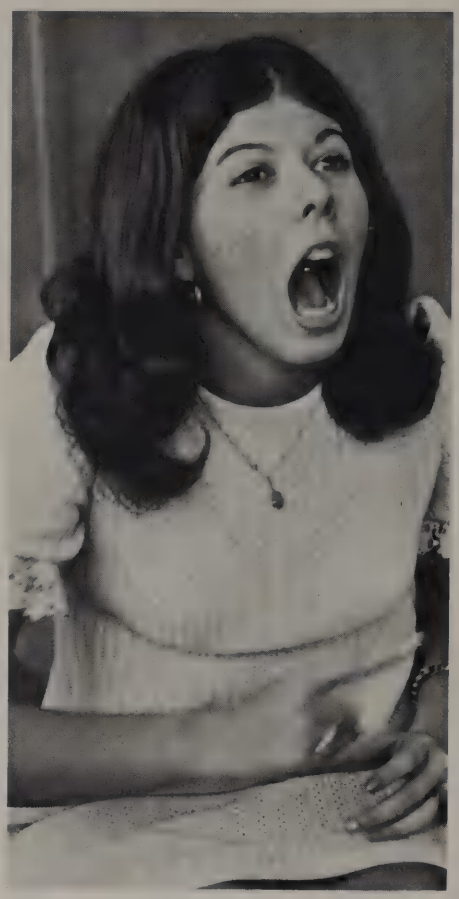

Drugs . . . Marijuana . . . Speed . . . the facts . . . policeman . . . doctor . . . pharmacist . . . lawyer . . . an evangelist . . . former Attorney General of Texas . . . Americanism . . .

Richfield was fortunate to be one of the few Texas schools to have a conference on drugs. Professional businessmen who knew the facts supplied information and answered varied questions on the content, effects and penalties of drugs.

Which Way America? With this question in mind the Student Council presented its annual Americanism Assembly.

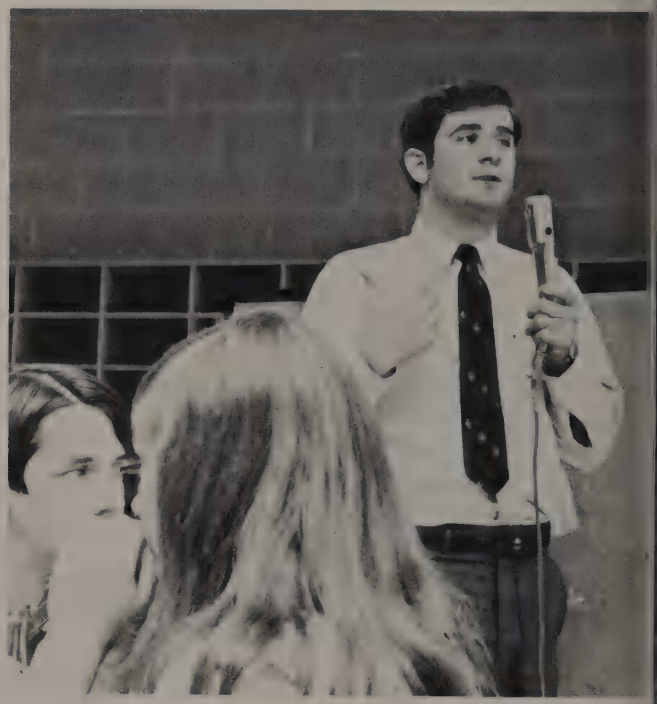

assemblies became habit forming

Former Attorney General Waggoner Carr was guest speaker for the program.

Far Top Left: Kathy Farley became absorbed in the discussion on drugs. *Far Top Right:* Ann Lewis learned the dangers of LSD. *Far Bottom Left:* Scott Meador and many others were among those to lead fellow students in group discussions. *Far Bottom Right:* Ronald Bishop, Director of the Texas Youth Conference, headed the drug symposium. *Top Left:* James Robison spoke of the problems of today's youth. *Top Right:* Waggoner Carr . . . Peace, brother! *Bottom Left:* Phil Smith, Linda Marable, Mrs. Maxwell, Jeannie Cartwright, and Doroteo DeLuna helped make the Americanism Program a success. *Bottom Right:* An impressive part of any assembly was the presentation of the colors by the ROTC.

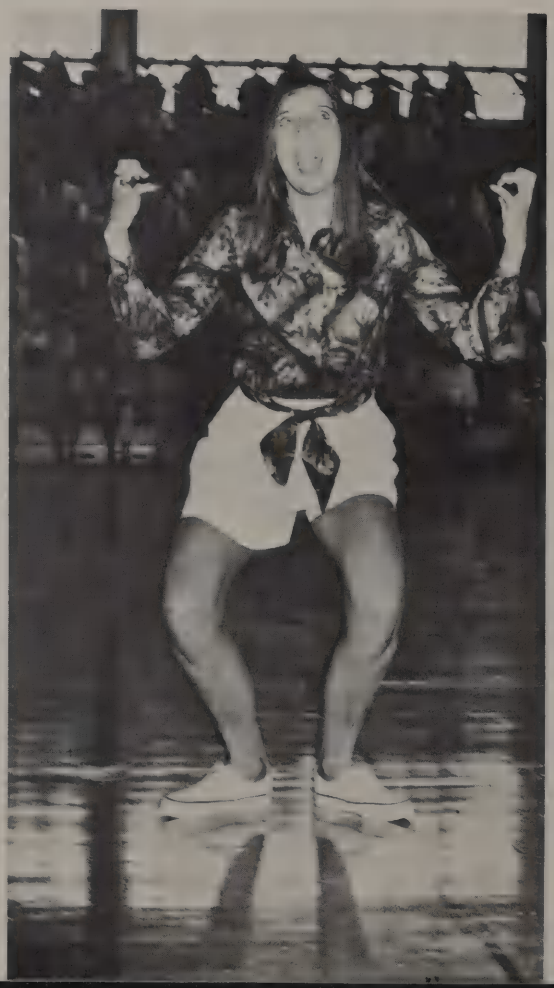

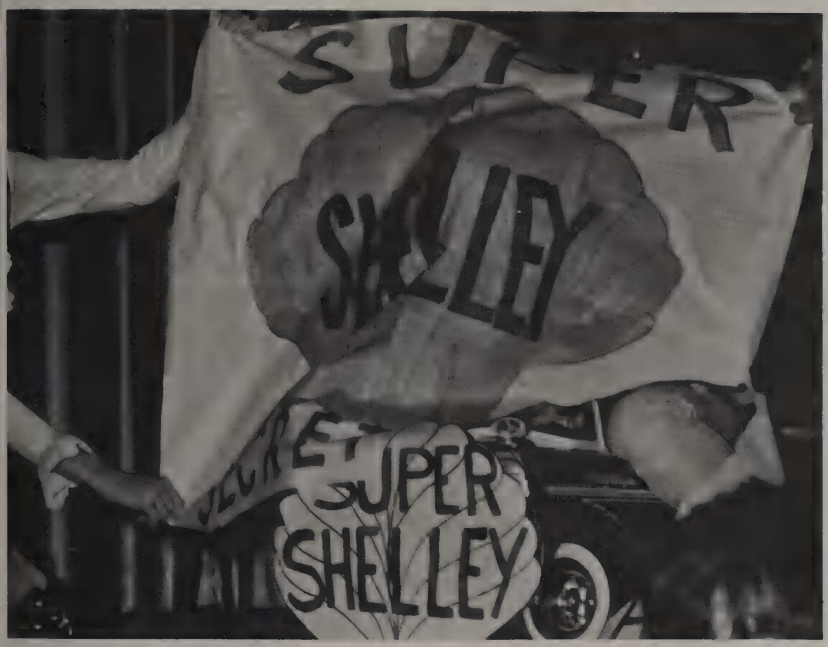

candidates demonstrate techniques and ability

Cheerleader workshop . . . bruised knees . . . sore muscles . . . posters . . . "brighter ideas" . . . speeches . . . Student Council officer candidates . . . voting . . . election returns . . .

Far Top Left: Donna Sams showed what she learned at the cheerleader workshop. *Far Top Right:* Dolly Ensey made her bid for secretary. *Far Bottom Left:* Gail Ingram frightened students into voting for her. *Far Bottom Right:* Dolly Ensey and Sallie Taggart helped with the voting for Student Council officers. *Top:* Carroll Fadal found himself on the other side of the podium. *Middle:* Shelley Potter promised to go farther on less fuel. *Bottom:* Barbara Howie: "If she asks him out one more time, I'll scream."

3546

students of merit voted top honors

Citizens of the Month for 1969-1970 included . . .

Far Top Left: September . . . Phil Smith, Carolyn Leftwich, Curtis Cleveland and Judy Allen. *Far Top Right:* October . . . Pat Smith, Star Acosta, Denny Patillo, and Donna Sams. *Far Bottom:* November . . . Tom Caperton, Margaret King, Tom Smedley, and Sydne Jones. *Top:* December . . . Jeff Hicks, Laura Nelson, Mike Lee, and Claudia Essenburg. *Middle:* January . . . Gary Frankel, Linda Howard, Carroll Fadal, and Risher Smith. *Bottom:* February . . . Leland Baskin, Linda Stewart, James Pool, and Sila Nodal.

leadership, citizenship mixed well

Named as spring Citizens of the Month were . . .

Top: March . . . (l. to r.) Scott Hill, June Tenberg, Tom Woodfin, and Jan Witt. *Middle:* April . . . Matt Nance, Marsha Thompson, Sondra Mayfield, and Andy Hanen. *Bottom:* May . . . Laura Lane, Bill Goss, David Litton, and Jill Meholin.

Far Page: Citizens of the Year were announced on Senior Recognition Day as Linda Marable and Garland Bu'lock.

senior rec, a burlesque assemblage

April 15 . . . Senior Recognition Day . . . Scholarships and awards . . . sounds of laughter . . . confetti . . . sentimental tears . . . song of the class '70 . . . fried chicken . . . sack races . . . "a new game from Paris" . . . Red team hailed as victors . . . a memorable day.

Seniors had eagerly awaited their Recognition Day for three long years. It was a day of celebration which would long be remembered. Many deserving seniors received high honors and valuable scholarships in the morning assembly.

A day in the Treasure House of Captain Kangeram was the theme of the senior skit. Mr. Deanjeans and his animals, a birthday party, and everyone's favorite stories were included in the activities. In the afternoon, the seniors gathered at Cameron Park for food, fun, and games.

Top: Seniors celebrated with the Stars and Stripes, confetti, and sparklers. *Middle:* Captain Kangeram, Pat Smith, pointed out the danger signals of a girl's (Steve Bartel) first date with Phil Smith. *Bottom:* Seniors enjoyed the break in every way. *Far Top:* Senior girls got carried away in the celebration. *Far Middle:* Gail Cole, Becky Sunderland, Kathleen Herty, and Jan Jones sacked it for the finish line. *Far Bottom:* Pam Thornton received little encouragement from Mickey Mouse as she struggled beneath the pole.

scholarship recipients look ahead

A number of seniors received scholarships and awards as the school year drew to a close. Outstanding scholarships and awards went to:

Top: David Benson ... Bell Telephone Science Award. *Middle:* Marsha Permenter ... PTA Scholarship and June Tenberg ... PTA Scholarship ... March of Dimes Scholarship. *Bottom:* Marcus Rogers and Jane Oliver ... "I Dare You" Award. *Far Top Left:* Gary Frankel ... National Merit Scholarship. *Far Top Right:* Janet Riola ... DAR Award. *Far Bottom:* Doug Scherer ... Best Actor in state meet ... Drama Scholarship.

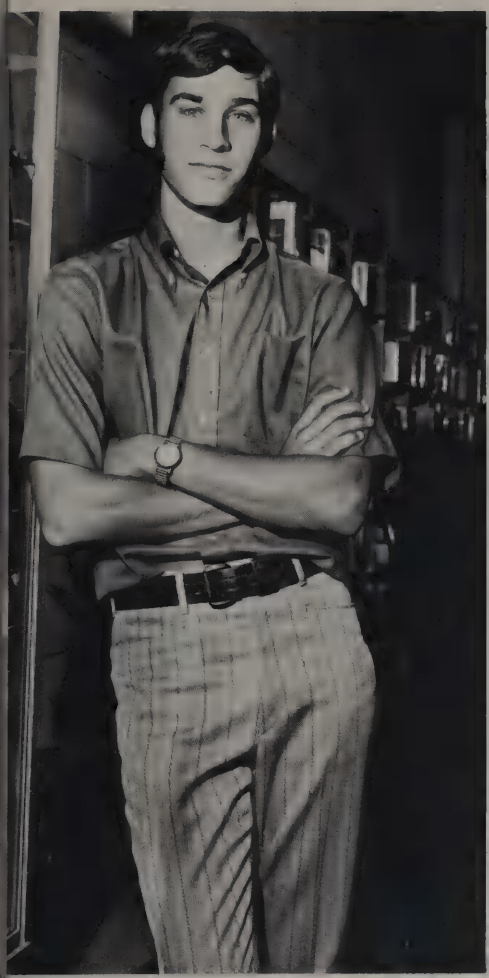

most representative seniors were
karan flynt . . . marcus rogers . . .

The 506 members of the class of '70 were confronted with the task of selecting 14 classmates who best represented their class. Popularity entered into the final choice, but in essence, selection was based on their support of the class and the school at all functions . . . the constructive attitudes they adopted throughout the year . . . the enthusiasm which added greatly to the year . . . without which the class of '70 could scarcely look back upon a successful year.

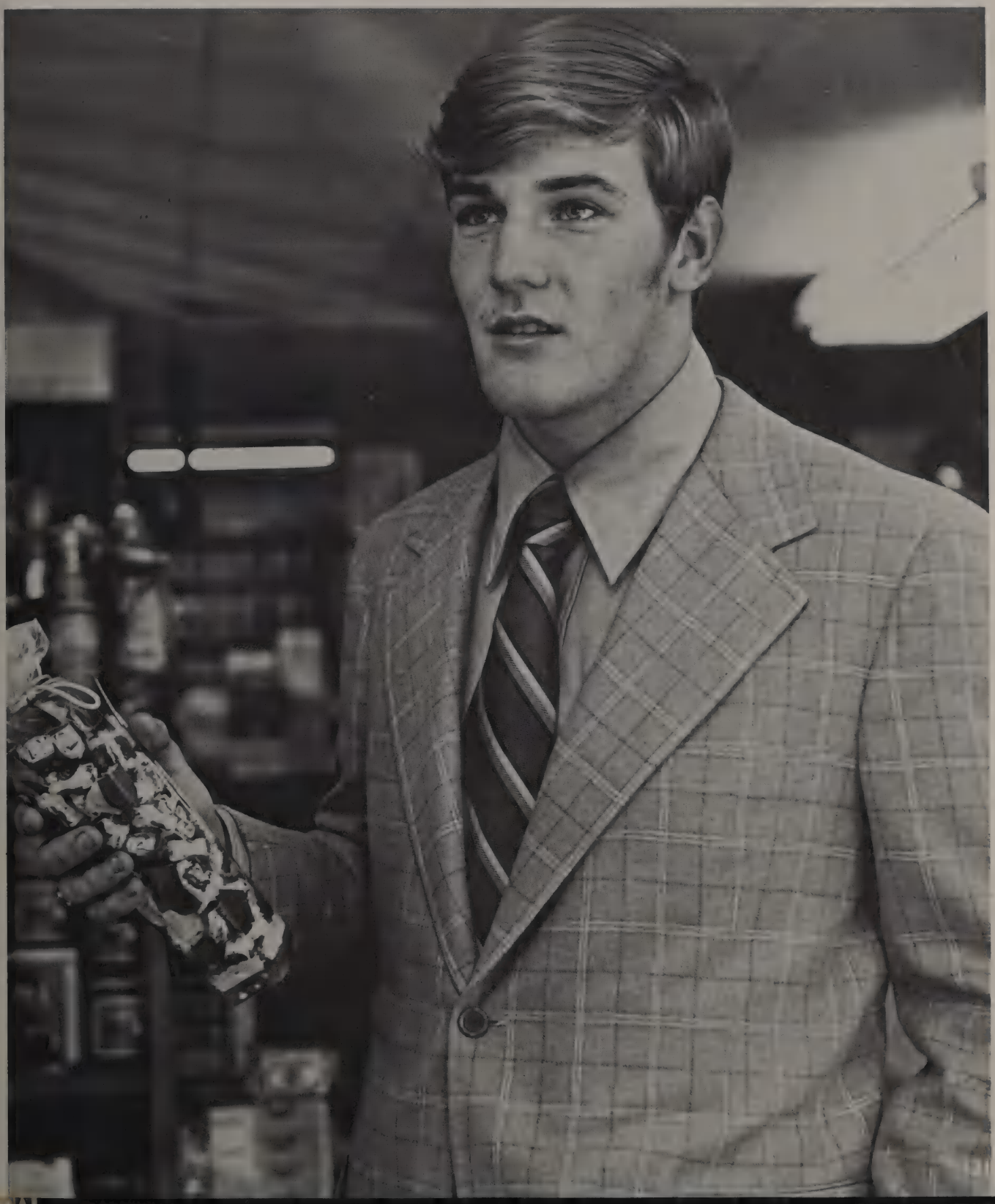

senior favorites . . .
garland bullock . . . margaret king

penne lewis . . . johnny giotes

senior favorites . . .
don lemon . . . linda marable

leo mohan . . . marsha permenter

senior favorites . . .
becky sunderland . . . ken murdock

pat smith . . . pam thornton

"somewhere my love . . ."

Night of enchantment . . . brilliant castles . . . yellow flowers . . . a golden ring . . . The Maudie . . . fountains of punch . . . semblance of the senior ring . . . .

The Senior Ring Dance officially began as the first strands of music reached the ears of those attending. Couples danced in a world of castles and flowers portraying a theme from the movie production of Doctor Zhivago.

Top: Juniors from Mrs. Robertson's English classes presented the Ring Ceremony at the beginning of the evening. *Middle:* Couples danced to the music of The Maudie. *Bottom:* Everyone stopped dancing long enough to enjoy punch cookies. *Far Top Left:* Beth Simcik and Jim Witt laughed at a private joke. *Far Top Right:* Christy Edwards and Doug Scherer demonstrated the "funky chicken." *Far Bottom Left:* "What do you mean, your place or mine?" *Far Bottom Right:* Martha Woods and Brian Pollard posed for their Prom pictures.

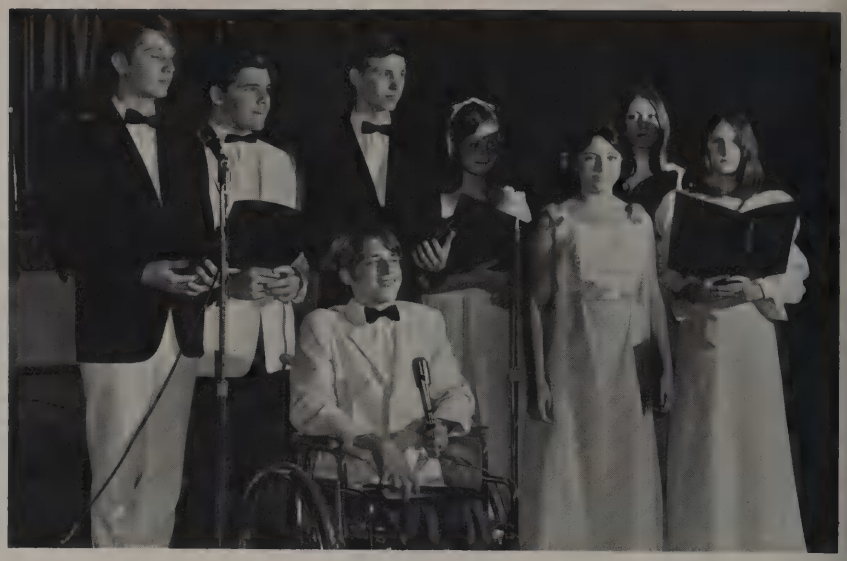

a busy year closed with graduation

A rainy day could not dampen the spirits of the 495 seniors as they donned their caps and gowns for the Baccalaureate Service. Reverend Peter McLeod of the First Baptist Church in Waco spoke to the seniors and their parents at the occasion.

Then the long awaited graduation came and went with memories to last forever. Once again, the seniors were clad in their caps and gowns. The graduation speaker, Mr. Tom Norfleet of SMI in Dallas, stressed the need for perfection in life.

Pictured Top: The graduates were anxious yet hesitant before receiving their diplomas. *Middle:* (Standing l. to r.) Honor graduates were David Benson; Patricia Davis; Laura Lane, valedictorian; and Larry Evans. (Seated l. to r.) Jane Oliver, who gave the opening invocation; Garland Bullock, senior class president and honor graduate; Ralph Turner, who gave the closing benediction; and Gary Frankel, salutatorian. *Bottom:* With diplomas in hand, the graduates disrobed.
Far top left: Randall Casey played the Recessional March for Baccalaureate. *Far Top Right:* Reverend McLeod made the 1970 Baccalaureate address. *Far Bottom Left:* Bill McDonald received his diploma from Mrs. M. M. MacRae, one of the members of the Board of Education. *Far Bottom Right:* Mr. Tom Norfleet of SMI encouraged the graduating seniors to strive for excellence in the future.

70

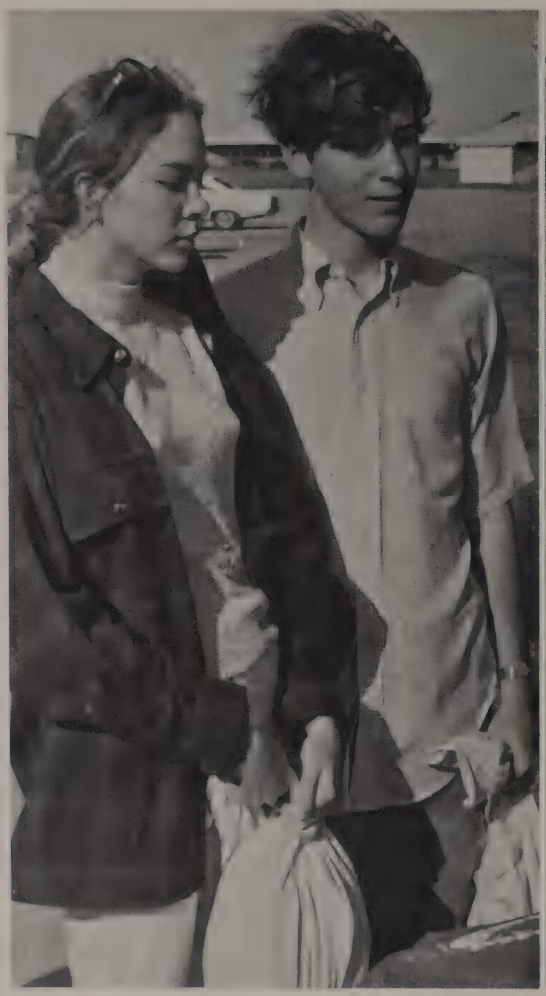

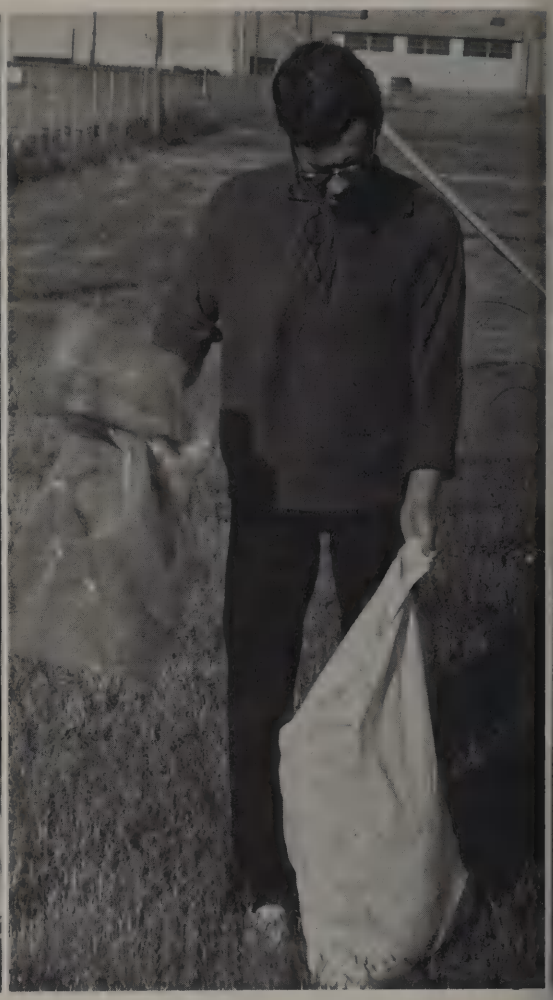

garbage . . . the target for action

Trash . . . trash . . . trash . . . The Biology Department headed a clean up day on May 16. Some 50 students gathered at Richfield to clean up the parking lots of the school, the Heart-of-Texas Coliseum, and K-Mart Plaza. A letter voicing the views of the group on pollution was signed and delivered to the Waco newspaper office.

Far Top Left: Denice Bryant and Fielding Hejtmancik observed a moment of silence for the trashy world. *Far Top Right:* Mr. Flentge led the attack against the overwhelming trash. *Far Bottom:* Students signed a letter urging everyone to help clean up the world. *Top:* Kathy Bolt, Diane Daniel, and Peggy Dishman made the school trash can look attractive. *Bottom Left:* Pat Smith kneeled before the "Trash God." *Bottom Right:* Ralph Turner stared in disbelief at the mound of garbage.

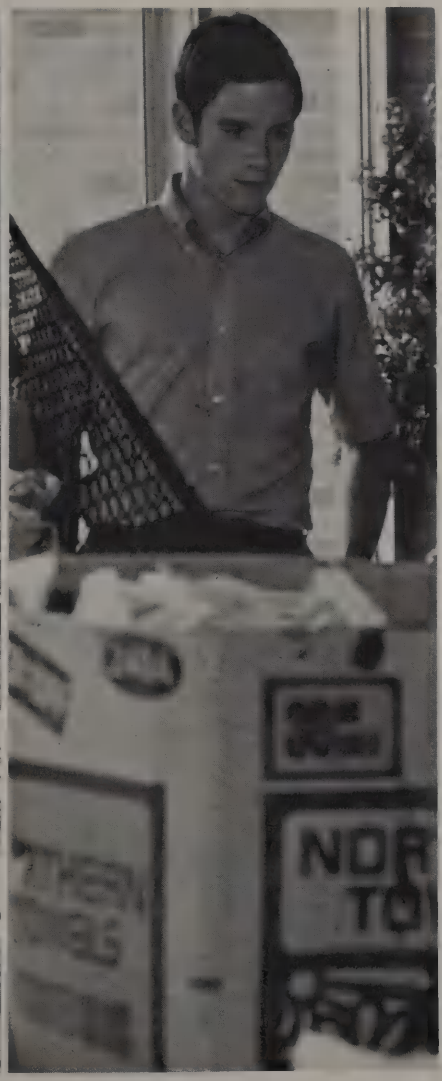

HUNGA

classes . . .

seniors . . . '70 odyssey

What was the senior year at Richfield like? . . . research papers . . . class projects . . . string contest victory . . . special privileges . . . fantastic magazine sales . . . A whirl of activities was crowned with Senior Recognition Day . . . graduation gifts . . . parties . . . parties . . . and more parties . . . All the hard work was rewarded with final exemptions . . . and GRADUATION.

Top: Senior class officers . . . left to right . . . Don Lemon, vice-president; Garland Bullock, president; Joe Griffin, treasurer; and Linda Marable, secretary. *Bottom:* Senior committee chairmen . . . top to bottom . . . Left side: Jane Oliver, Finance; Laura Lane, Gift; and Joe Gatlin, Graduation . . . middle: Stewart Heady, Historical; and Suzanne Hilliard, Recognition . . . right side: Patsy Amick, Invitations; Kay Buchanan, Scholarship; and Don SoRelle, Social. *Far Top:* Laura Mixon . . . "Pull on my nose I'll follow you anywhere." *Far Bottom:* Robert Van Valin contrived a new method of measuring carbon dioxide released in breathing.

Estrella Acosta
John Allison

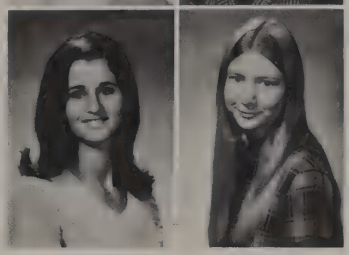

Patsy Amick
Vondel Anderson

Gary Atkins
Karen Armstrong

Wynon Ball
Mary Ballantyne

Carla Bane
Gillan Barkworth

Becky Barnes
Nancy Barret
Steve Bartel
Bruce Barton
Leland Baskin
Karen Bass

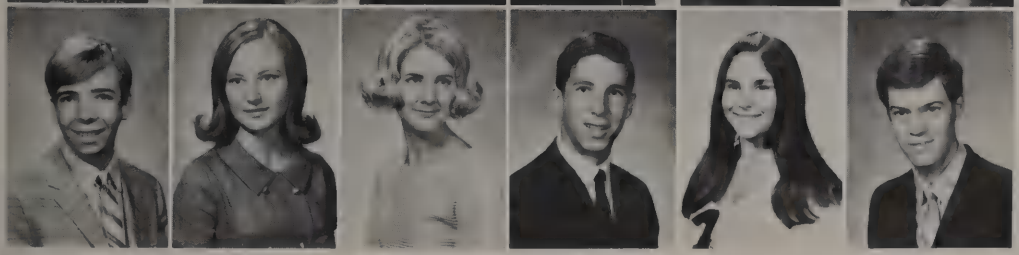

Mike Batson
Marilyn Beard
Susan Beckham
David Benson
Judy Bernstein
Gary Berrier

Top: Pat Smith mixed up another punny concoction. *Far Top:* Scott Johnson believed in rolling his own ... (what?). *Far Bottom:* Fats SoRelle caught in the act of being himself.

Alana Bills
Bobby Bischoff
Patti Blackburn
Sandi Bobek

Landon Bogard
Babette Boling
Kathy Bolt
Sue Boule

Nancy Boyce
Marilyn Boyd
Bill Bozarth
Becky Brazell

Barry Bridgers
Melonia Britton
Mary Broadway
Char Brock

Bond Browder
Ginger Bruce

Betty Bryant
Denise Bryant

Joy Bryant
Bill Buchanan

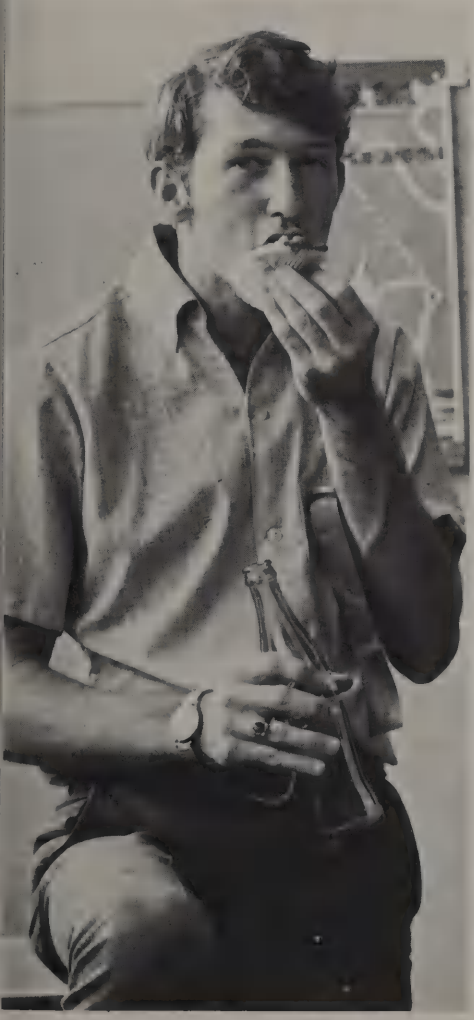

Kay Buchanan
Paul Buchanan
David Bull

Garland Bullock
Beth Burch
John Burrage

Joe Burson
Tom Burson
Danny Bush

Cathy Butler
JoAnn Byers
Ricky Byrd

Carol Call
Terry Campbell
Terry Campbell
Tom Caperton

David Capps
Nancy Carll
Chester Carlson
Mark Carpenter

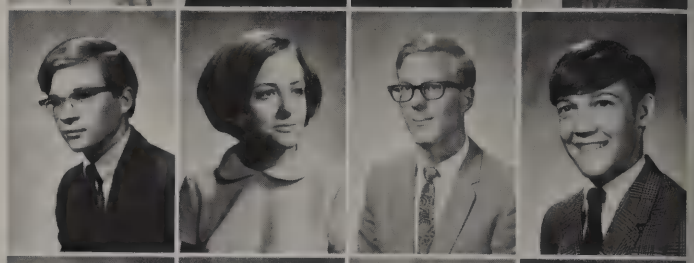

Jeannie Cartwright
Bobby Caruthers
Mary Cashion
John Cathey

Scooter Chandler
William Chandler
Gary Christian
Johnny Clark

Kevin Coffey
Kelly Coker
Gail Cole
Keith Coleman

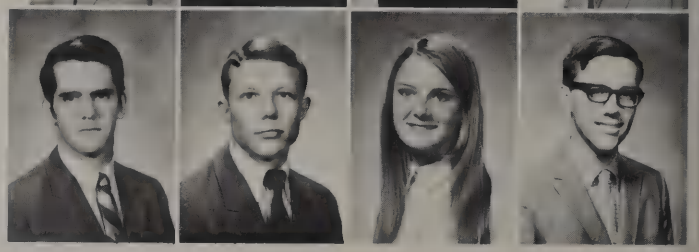

Bottom: "The ants go marching one by one, hurrah, hurrah . . ." *Far Top:* "One last kiss for old times' sake."

Benny Collins
Craig Colwick
Betty Cook
Kathy Cook
Lee Cooper

Karen Cornell
Jackson Crain
Bill Crawford
Ronnie Crawford
Carol Crow

Stephanie Crow
Susan Curry
Dianne Daniels
Jim Dardnne
Deborah Davis

Gordon Davis
Larry Davis
Milton Davis
Patsy Davis
Tommy Davis

Jane DeFoore
Debbie Derrickson
Glen Dickenson
David Dickson

Alan Dillard
Steve Dillard
Anthony Dimaria
Peggy Dishman

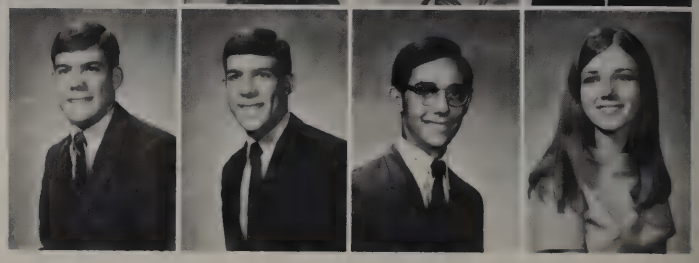

Middle: Sidney Henrigues ... "Ve-e-ery Interesting!" *Far Top:* Margaret Love ... "How would you like a soccer ball in the teeth, you Texas tea-sipper?" *Far Bottom:* Roxanne Travis knocked 'em dead.

Bailey Dorsey
Bob Duckworth
Veronica Dudik
Larry Duncan

Marliss Dunlap
Penny Dunlop
Cecil Dunn
Bill Easter

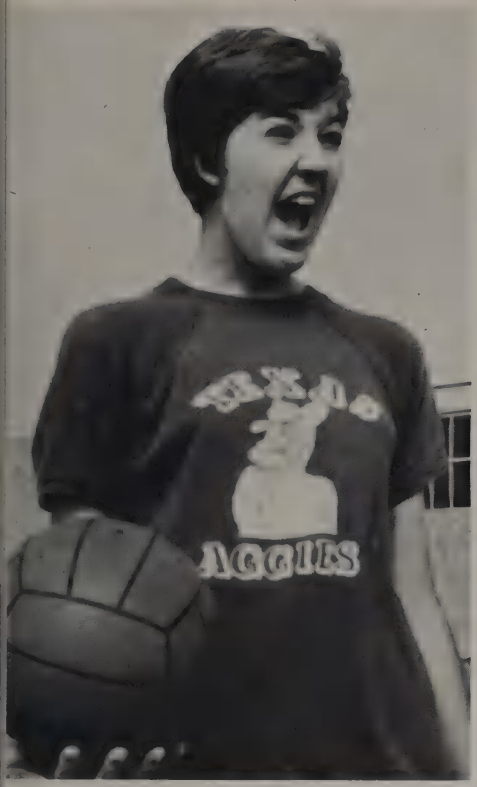

Kandy Easterling
Leslie Edrington
Christy Edwards

Doug Elliot
Janet Enochs
Larry Evans

Harvey Fadal
John Farrar
Henry Felkner

Lana Fetter
Sharon Feyerherm
Patricia Fisher

Rick Flansburg
Stan Fletcher
Freddie Flock

Tommy Flowers
Karen Flynt
Leslie Forgie

Gary Frankel
Laura Franks
Gail Fred

Top: Steve Bartel explained himself. *Far Bottom:* Johnny Giotes found that one's hand could be a dieter's best friend.

Camielle Ferguson
Linda Freeman
Gretchen Fryer
Marcia Fuller

Jan Garner
Paul Gartner
Joe Gatlin
Bruce Gibson

Judy Gilbert
Johnny Giotes
Jeanette Glockzen
Patricia Gober

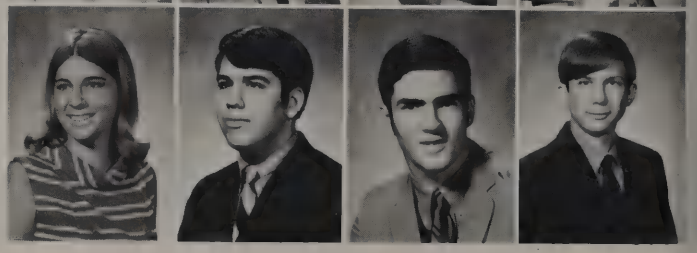

Debbie Goddard
Ralph Gonzalez
Bill Goss
Paul Gradel

Dale Graham
Jean Ann Greenstein
Joe Griffin
Richard Griffith
Tommy Griffith

Kathy Grimes
Charlie Grisham
Tim Gross
Terri Gunn
Nancy Hadaway

Stan Haddock
Kenneth Hale
Linda Hammack
Mike Hanna
David Hargrave

Annette Harper
Bobby Harris
Nancy Harris
Michele Hausken
Pam Hay

Below: Susan Beckham . . . "For your information, that is none of your business!" *Far Bottom:* Marcus Rogers . . . "That's enough to melt the wax in your ears!"

Stuart Heady
Vicki Hearn

Kim Hederstedt
Fielding Hejtmancik

Sidney Henrigues
Dianne Herber

Pam Herbert
Karen Herring

Kathleen Herty
Jeff Hicks
Layne Hicks
Leslie Hicks
Rusty Hicks
Andria Hill

John Hill
Scott Hill
Weldon Hill
Suzanne Hilliard
Jerry Holick

seniors spoke with eloquence

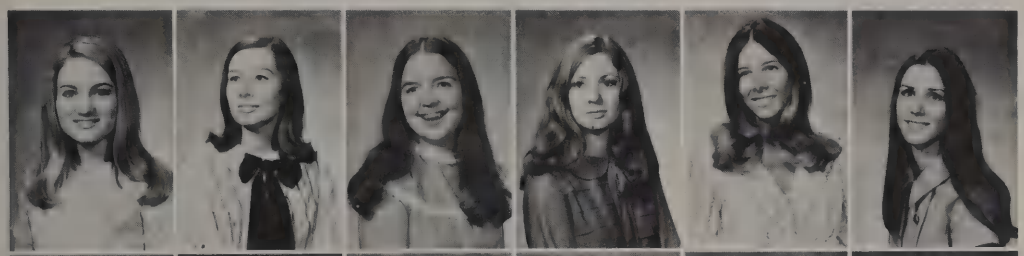

Cindy Hooper
Lynell Hoover
Gaylyn Horne
Jill Houseman
Sherrill Hoven
Gay Howard

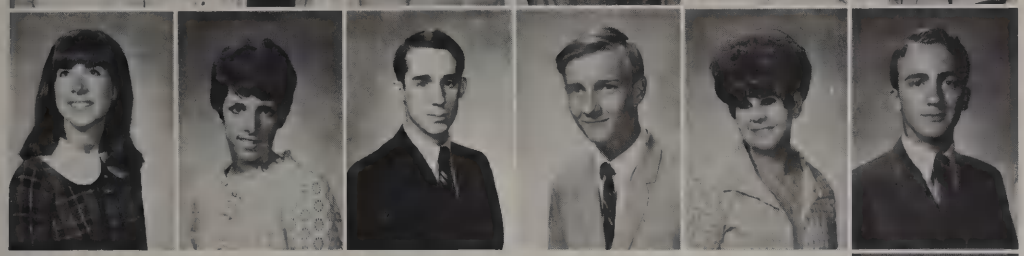

Linda Howard
Terry Howard
Lance Howerton
John Hromadka
Dena Huber
Jim Hudson

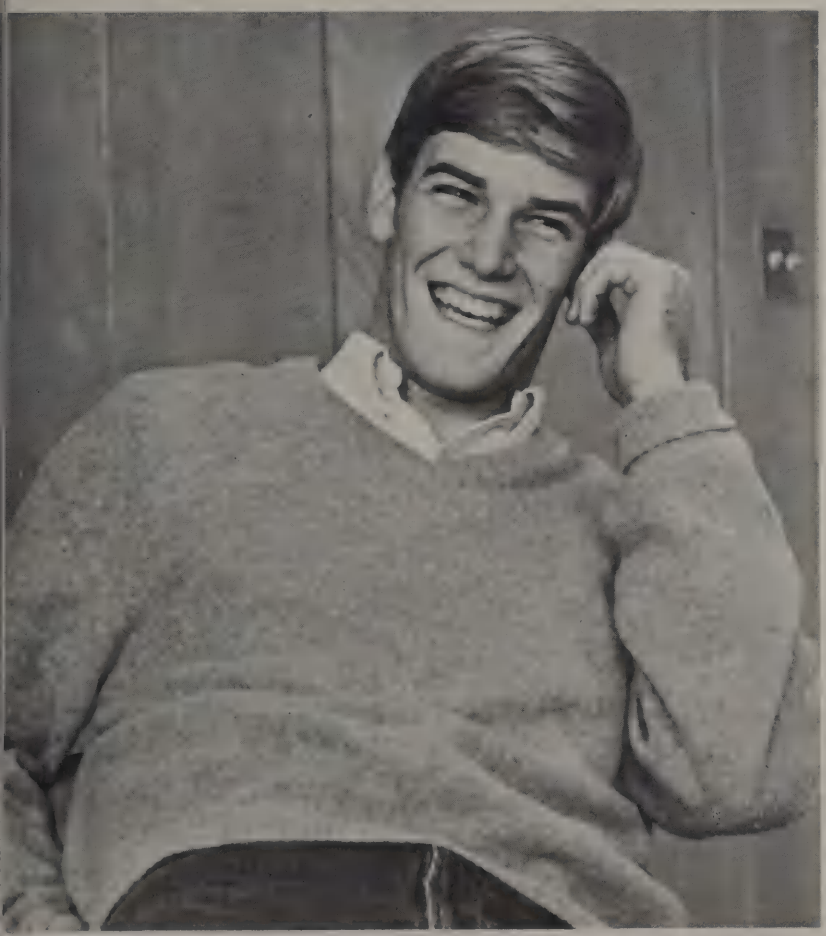

Debbie Hulsey

Trip Jacks

Donny Janes

Elaine Jaster

Driscoll Jenkins
Jennifer Jennings
Bill Johnson
Carolyn Johnson

Judy Johnson
Kirstie Johnson
Priscilla Johnson
Scott Johnson

Doug Jones
Elaine Jones
Elizabeth Jones
Jan Jones

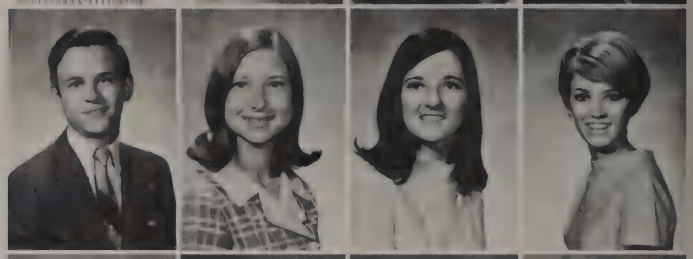

Jan Jones
Karen Jones
Diane Kaluza
Linda Kanz

Bottom: Jim Corsby abused the Coke machine.
Far Top: Gay Howard wove her hair into a sash.

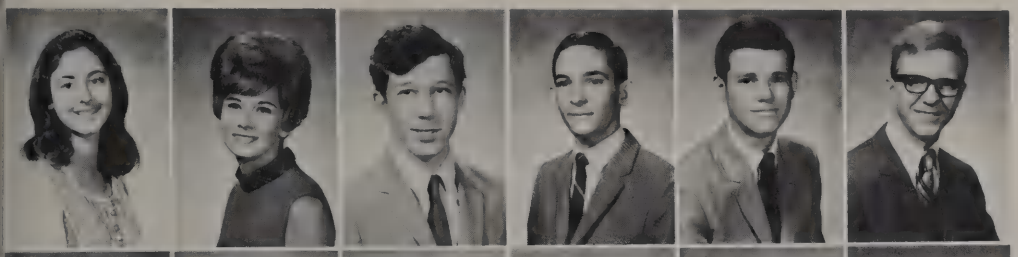

Ann Kay
Stephanie Keene
Charles Kelly
Rodney Kelm
Donald Keltner
Bill Kemp

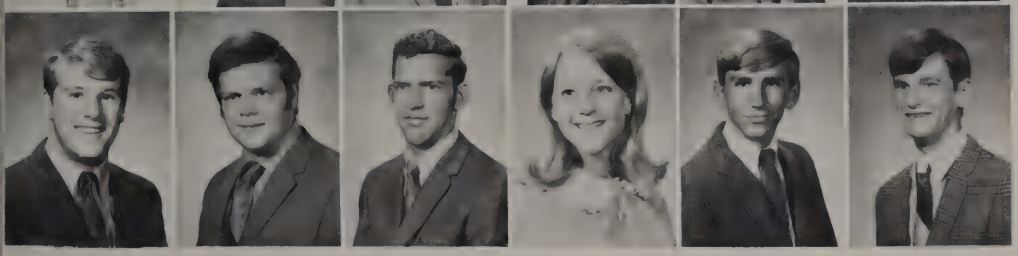

Ken Key
David Kidwell
Joe King
Margaret King
Shelby King
Wesley Kirkland

Jeff Knipper
Tim Kramer
Laura Lane
Cathy Latta
Eddy Lauterback
Brenda Lavender

Drew Lawrence
Van Lawrence
Doyle Lawless
Don Lemon
Carolyn Leskoven
Debbie Lessman

Below: Debbie Davis ... "He loves me, he loves me not ..." *Far Bottom:* Richard Wynn ... "There goes my last three-dollar bill."

Ann Lewis
Penne Lewis

Shaun Lightfoot
Joe Liles

Ricky Liles
Lynnan Locke

Greg Long
Julie Long

Margaret Love
Kathleen Lowe
Larry Lummus
Lolly Lupton
Rose McAtee
Bill McDonald

Mark McFarlane
Gary McFarlen
Lawrence McGlasson
Mindy McGregor
Don McIntosh
David McKamie

Mike McKinney
Jim McLean
Glenda McLemore
Claudia McNeil
Vicki McNeil
Drucie MacRae

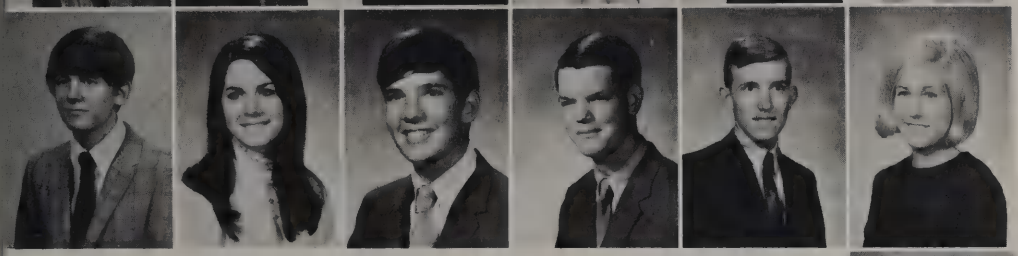

Weldon Mahan
Linda Marable
Tommy Martinelli
Gary Maxwell
Lafeyette Mayes
Janet Medlin

Stan Mill

Steve Mill

Karen Miller

Bob Ming

Virginia Ming
Barbara Mitchell

Janet Mitchell
Laura Mitchell

Laura Mixon
Leo Mohan

Amy Monnig
Conrad Monroe

Janet Montgomery
Cathy Moody

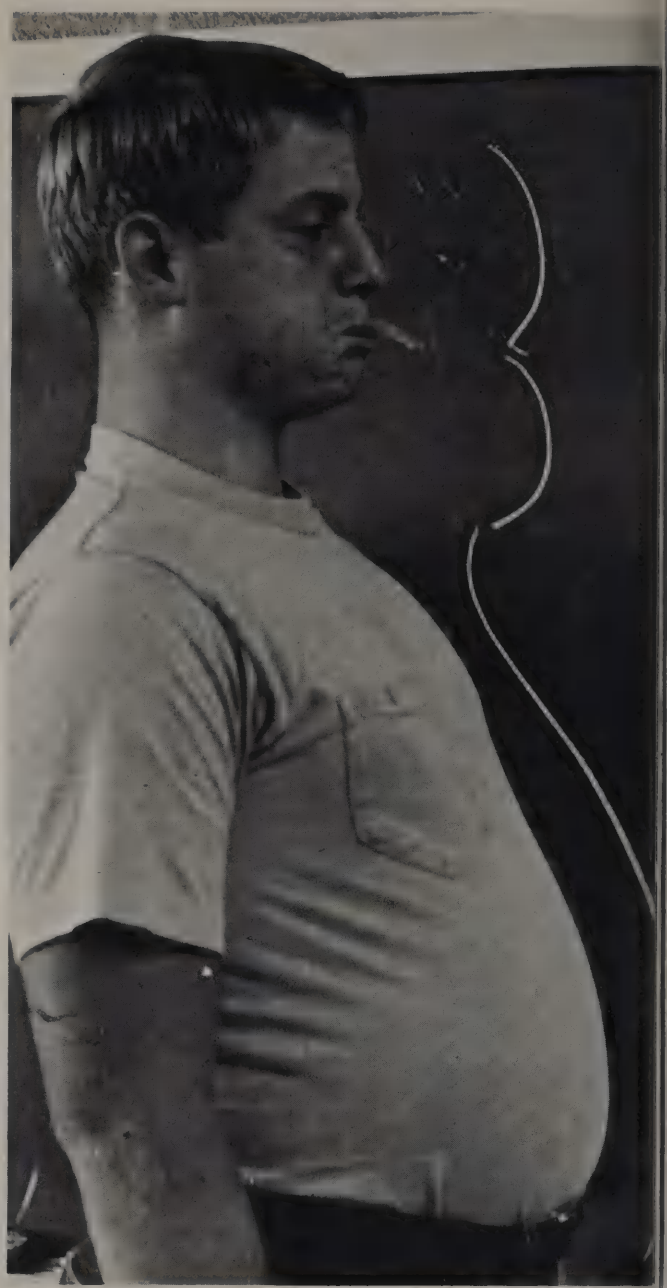

Morris Morgan
Saralyn Morgan
Leah Morris
Pat Morrison
Kyle Morrow
Sharon Motley

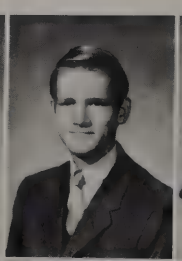

Darrell Mullen
Ken Murdock
Janet Murff
Russ Murphy
Matt Nance
Laura Nelson

Arnold Niles
Nita Nixon
Rita Nixon
David Ogden

Jane Oliver
Skipper Olson
Alice Orr
Sharon Orsack

Far Right: Bill Bozarth lost all the way around.
Middle: Larry Evans ... "7, 6, 5, ..."

Judi Owen
Paula Palmore
Donna Parsons
Betty Patterson

Francis Pavlas
Marsha Permenter
Janette Perrill
Don Petty

Below: Hans Stewart to Bruce Gibson ... "Spit polish is ten cents extra." *Far Bottom:* Dianne Daniels ... "That's nothing. I know ... a word in Swahili that's *this* long."

Mary Pfeffer
Karen Pfennig

Denny Phelps
Patty Pickens

Patti Pierce
Kyle Pilgrim

Pam Pinto
Mary Pirelo
Brian Pollard
Jerry Powell
Dick Price
Rick Price

Pam Proffitt
Sandra Pruitt
Dudley Pryor
Bonnie Rahenkamp
Ray Ramsey
Bob Ratcliff

David Rauschenberg
Cheri Ray
Judy Reay
James Reedy
Robert Rentfro
Johnny Sue Reynolds

Suzanne Richardson
Bill Richey
Bob Richey
Janet Riola
Barbara Riser
Phil Robertson

Jacque Robinson
Nancy Robinson
Willy Robson
Bruce Roebuck
Marcus Rogers
LuAnn Rolan

Sonny Rountree
Marsha Russell
June Sandifer
David Sandlin
Beth Scarborough
Doug Scherer

Jud Schulz
Mark Schultz
Kathy Segrist
Linda Seward

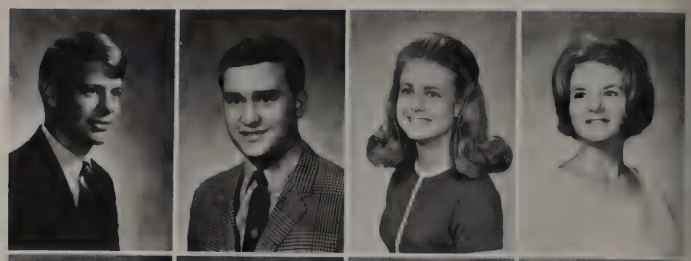

David Shackleford
Darrell Shiplett
Wesley Shipley
Cindy Shivers

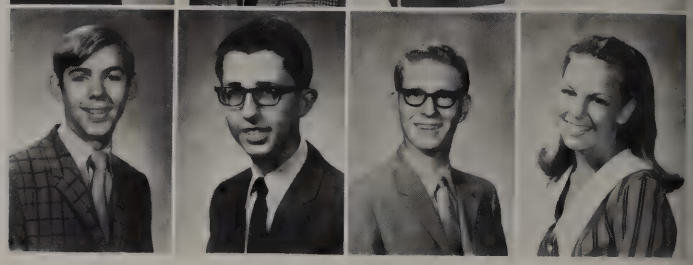

Middle: Don Deaton ... "Would you mind repeatin' that, sophomore?" *Far Top:* Jeff Knipper ... "Here goes nothin'." *Far Bottom:* Gary Frankel ate goober peas.

Jane Shornack
Allyn Silver
Mary Beth Simcik
Kandi Simpson

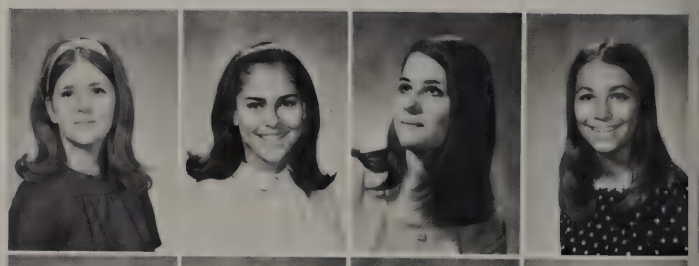

Mark Skinner
David Slayton
Paul Smajstrla
Elaine Smith

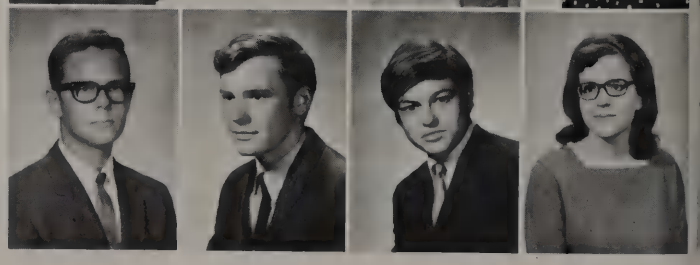

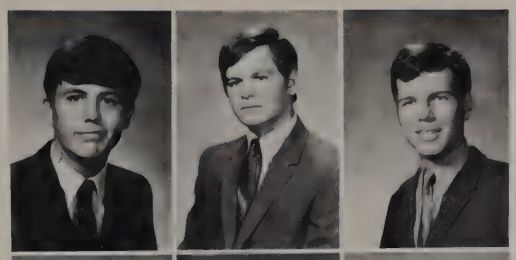

Layton Smith
Mike Smith
Pat Smith

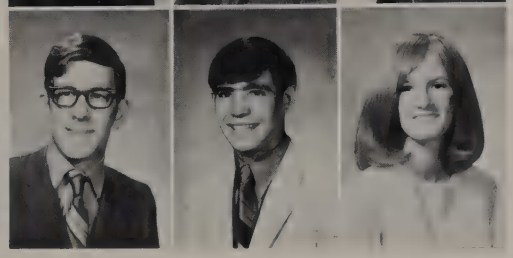

Phil Smith
Stan Smith
Donna Snider

Don SoRelle
Ken Sorley
Rebecca Soto

Alexis Sparks
Diane Sporkin
Linda Spradling

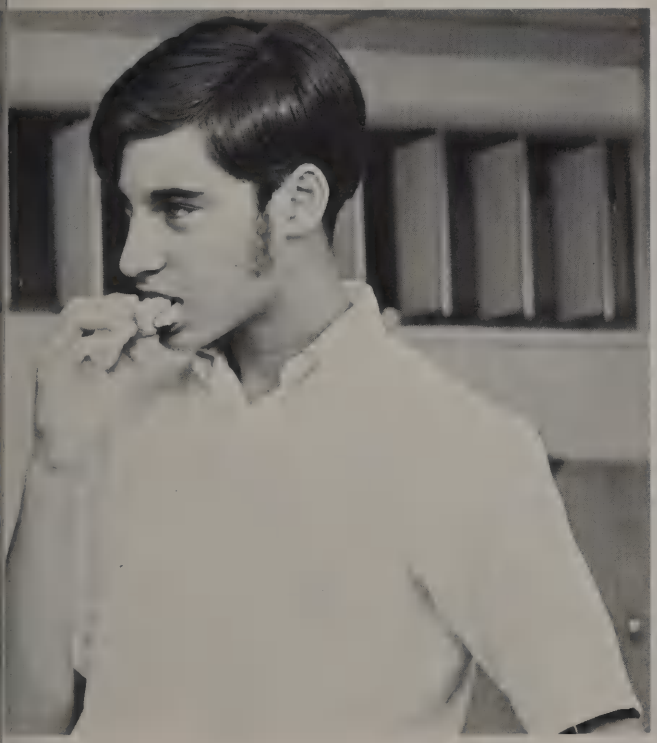

Debbie Stallcup
Mike Stanberry

Cathy Stanton
Curtis Steele

Debby Stephens
Hans Stewart

Below: Ken Key ... "Shucks, you're just saying that." *Far Bottom:* The Mad Scientist's Club.

Linda Stewart
Scott Stewart

Jerry Stokes
Sheryl Stone

Dean Streetman
Steve Sublett

Meredith Sullivan
Becky Sunderland

Darlene Svrcek
Ellen Swearingen
Charles Talbert
Tommy Talbert
John Taylor
Robert Taylor

June Tenberg
David Terry
Debbie Thomas
Diane Thomas
Barry Thomason
Marsha Thompson

Debbie Thornton
Pam Thornton
Ronda Thornton
Tom Thurman
Robert Tidwell
Jackie Tieman

Frank Tirey
Roxanne Travis
Lynette Truman
Ralph Turner
Karl Tusa
Ann Van Arman

Robert Van Valin
Steve Vasek
Mark Venable
Richard Verdery
Bill Wagnon
Larry Walker

class of 70 looked for new careers

Top: Nita Nixon took care of a sophomore. *Far Bottom:* Lance Howerton, the new Pucker Power leader.

Mike Walker

Virginia Walker

Jim Wall

Shirley Wallis

Rhonda Welsh

Barbara Whayne

Giovanna Whitworth

Judy Wicklund

Brooks Williams

Conley Williams

Lynn Williamson
Beverly Willis
Dianne Wilson
Jay Whitt
Susan Wittmer

Kenna Wittstruck
Juanita Woltman
Michelle Woodward
Doug Wollard
Peggy Wooten

Wanda Wormsbaker
Richard Wynn
Monica Young
Nancy Yowell
Pat Zachry

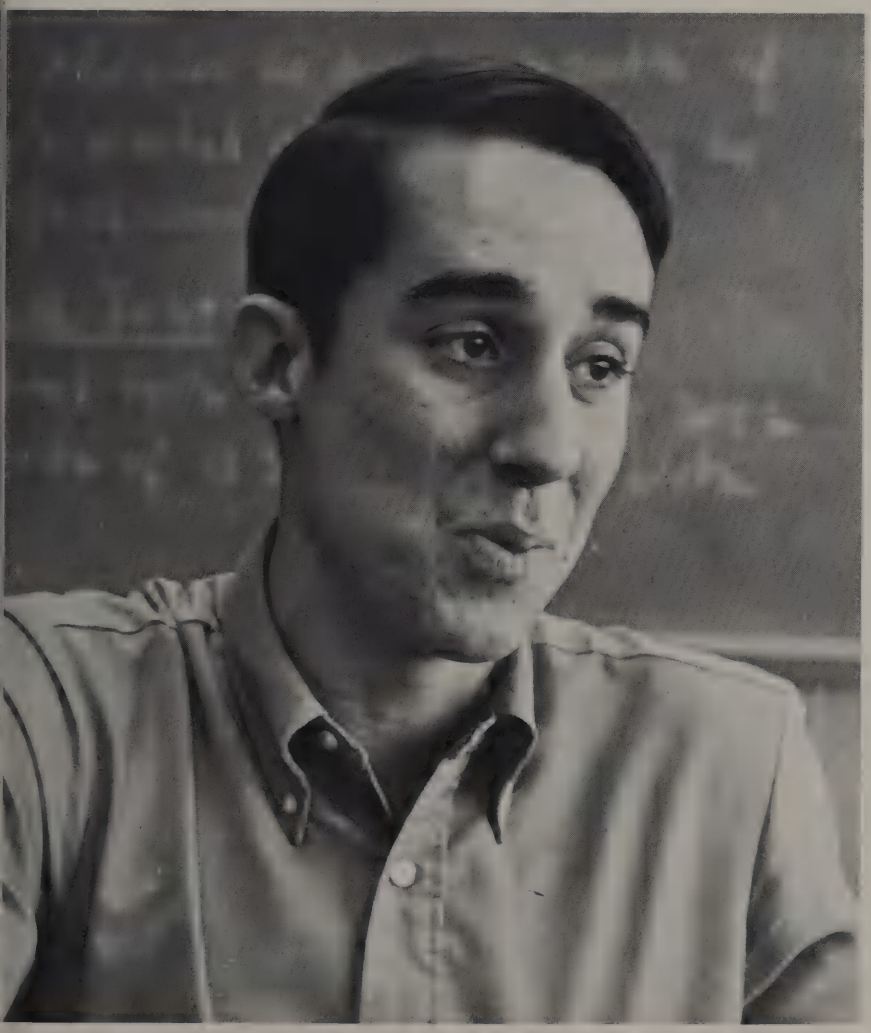

juniors — best yet to come

Juniors . . . devoted time to studies, trying to make the grade . . . the sweet aroma of chemistry lab . . . PSAT's, NMSQT'S, and SAT'S . . . The inevitable *Scarlet Letter* . . . too young, too old . . . victory—the paper drive.

Debbie Abel
Debbie Adams
Mary Adams
Bill Agee

Debbie Alessandra
Denise Allen
Judy Allen
Wayne Allred

Glen Ambrose
Sue Amos
Jim Armstrong
Paula Aronson

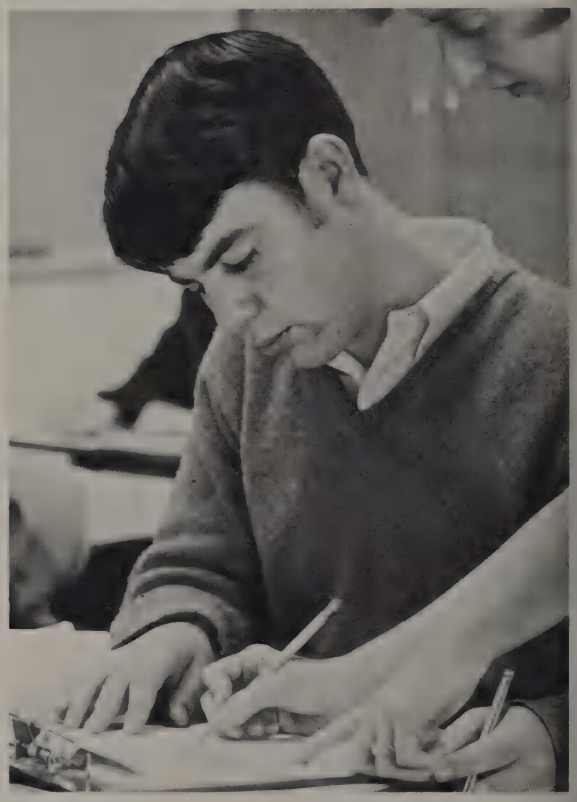

Randy Austen
Mary Baade
Carla Baggett
Billy Baker

David Baldridge
Jon Ballard
Linda Barber
Becky Barron

Ricky Bauer
Jody Baxter

Charles Beall
Jim Beam

Beverly Becker
Blake Beddow

Vicky Bewley
Ronnie Bickerstaff

Far Right: Denny Pattillo struggled through algebra. *Far Bottom:* Nan Conlee . . . "Tastes like pink grapefruit ice." *Top:* Janice Fadal . . . "Come back with my balloon." *Bottom:* Bill Ware . . . "I wonder what will happen if I connect wire Z to wire X?"

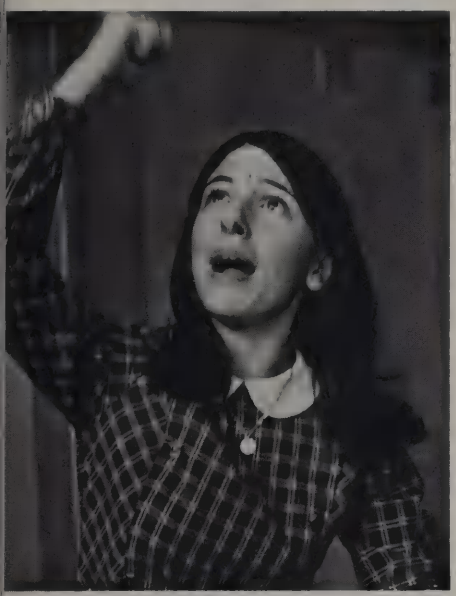

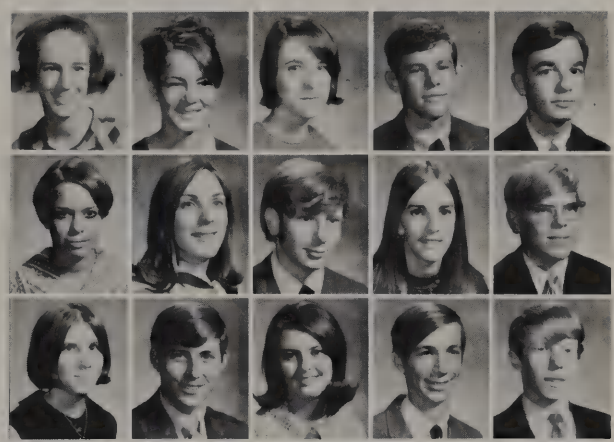

Jan Bigham
Brenda Blanton
Linda Bone
Rick Bostwick
Mark Boyd

Kim Bradsby
Lisa Braswell
Bill Brazelton
Becky Brickman
Billy Bridger

Robin Brister
Richard Britain
Donna Brockway
John Broughton
Danny Brown

Jerry Brown
Melinda Browning
Connie Bruce
Kathy Bruce
Mary Ann Bruton

Chip Bryant
John Bryant
Terry Bullock
Sallie Butler
Mary Calderra

Glenda Capps
Tom Cary
Steve Cates
Ricky Chaney
Carol Chapman

Brad Clardy
Curtis Cleveland
Curtis Coker
Ronnie Colbert
Tina Colias

Debbie Collier
Nan Conlee
Larry Cook
Jesse Cooper
Robert Cooper

Becky Cox
Nita Cox
Norman Cox
Virginia Cox
Alan Cross

Below: Ross Rogers ... "I dub thee knight of the turntable." *Far Bottom:* Barbara Howie ... "I wish he would move his cover sheet!"

Vickie Cuellar
Alan Cummings
Debbie Cupp
Mark Dalton
William Darden
Susan Davis
Danny Dawson
Doroteo Deluna
Pam DeShong
Sharon Dickie
Debbie Dickson
Sandra Dowdy
Jan Drake
Patty Draper
Cliff Drews
Sherry Ducas
Danny Dula
Athena Dunlap
Vance Dunnam
Donna Dvoracek
Pam Ebertshauser
Marilyn Ender
Dolly Ensey
Margaret Erickson
Pam Erlanson
Barbara Erskine
Steve Erwin
Claudia Essenburg
Louis Esserman
Bobby Etheridge
Richard Etzel
Carroll Fadal
Janice Fadal
Steve Fallon
Kathy Farley
Jerry Farrar
Laticia Feagins
Susie Ferrell
Cindy Fitzpatrick
Claudia Fleming
Yogi Florsheim
Judy Forgie
Margaret Franklin
Rheta Franklin
Roger Frase

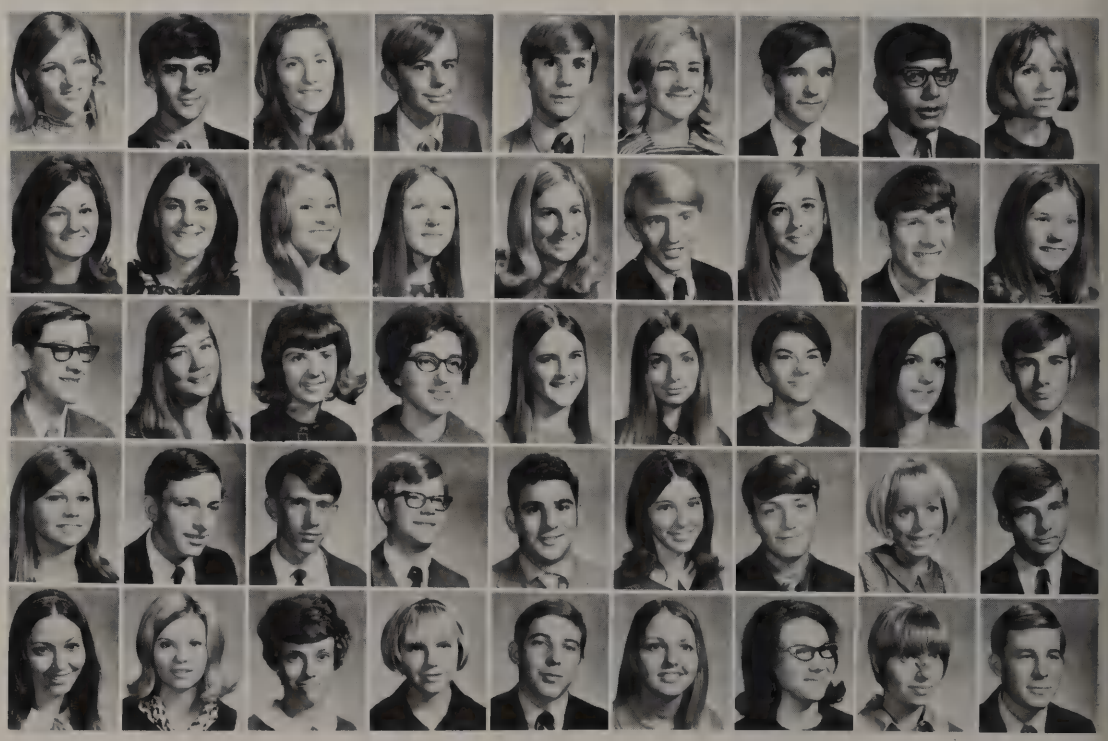

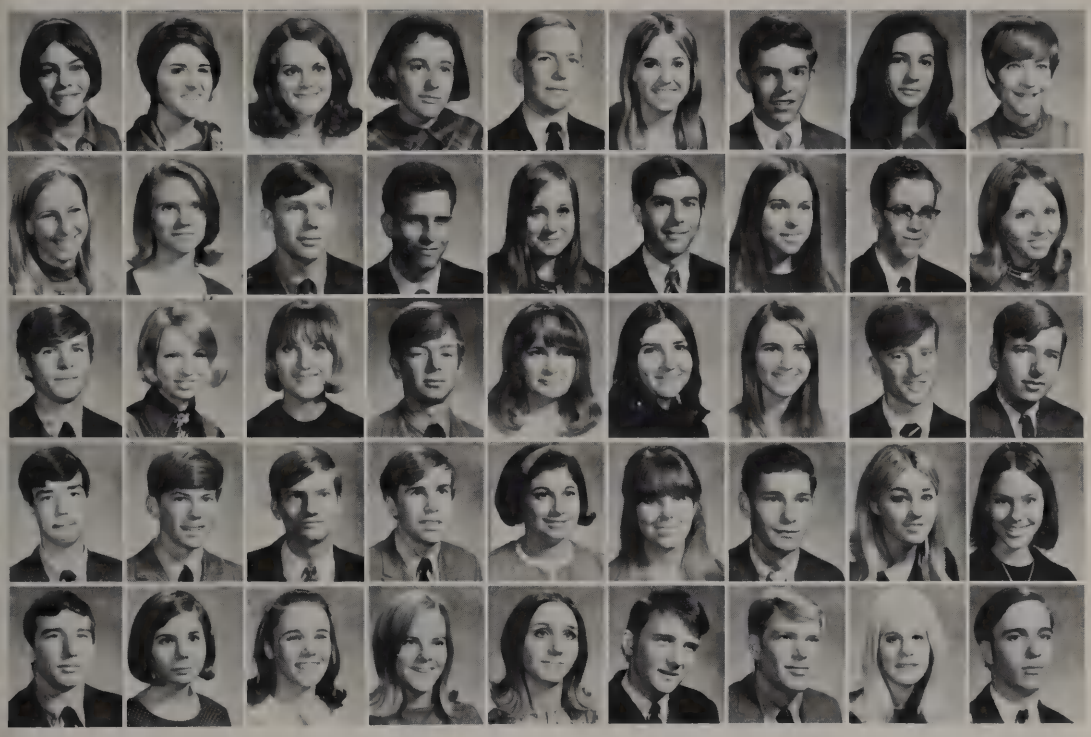

Lauren Freed
Valerie Freeman
Terry Fyke
Laura Gandler
Mike Garrison
Patty Gerik
T. Getterman
Pam Gibson
Linda Gilbert
Jean Goble
Melinda Goebel
Tom Gooch
Edgar Goodrich
Sarah Goodwyn
Mike Goolsby
Cindy Gorham
Ray Granger
Pam Graves
Steve Graves
Belinda Green
Jerrie Green
Jeff Greene
Judy Griffin
Lisa Griffin
Karen Grohoske
Larry Groover
Gary Groves
James Guice
Marshall Gummelt
Mike Guyer
Steve Haas
Susan Haddad
Carol Haddock
Monte Hagar
Jennifer Hall
Ann Hamilton
Andy Hanen
Ann Haney
Kathy Hansen
Martha Hansma
Susan Harlow
Richard Harper
Sam Harper
Susan Harris
Gary Hart

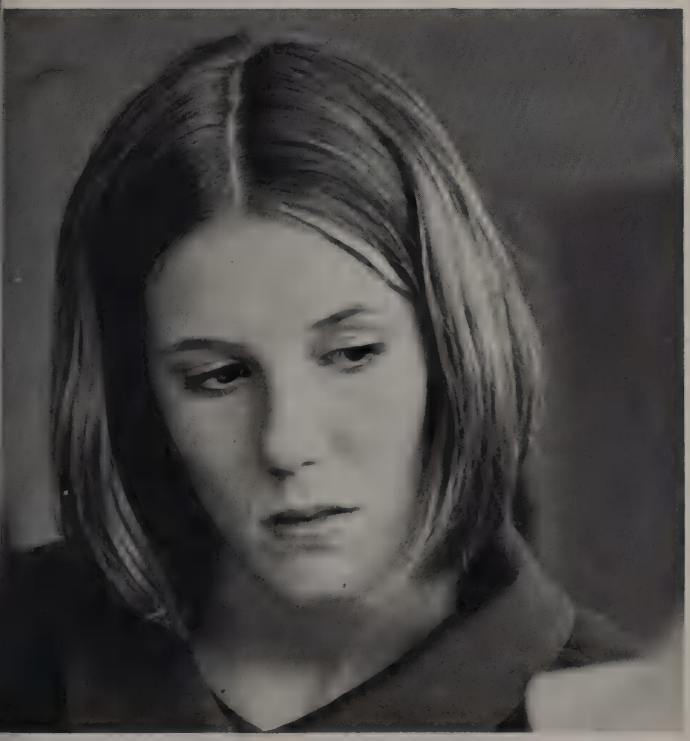

Jill Harvey
James Houser
David Havis

Carol Hedge
Miriam Henderson
Stephen Hendricks

Jeannie Hensel
Linda Henson
Bruno Hernandez

Christy Hicks
David Hicks
Jan Hicks

Peggy Hoffman
Shelly Hoffman
Wendy Hoffman

juniors showed versatility

Tommy Holder
Melanie Holland
Larry Hollingsworth
Nancy Hoover
Debbie Horn

Gary Horn
Candy House
Eva Howard
Barbara Howie
Ira Huddleston

Missy Hunter
Lana Hutchins
Lisa Hutson
Gail Ingram
Keith Jackson

Wendy Jacobsohn
Linda Janek
Byron Jenkins
Charles Johnson
Randall Johnson

Carolyn Jones
Debbie Jones
Donna Jones
Gail Jones
Jan Jones

Jim Jones
Sydne Jones
Tracy Kaluza
Jan Kantor
Steve Katten

Pam Kattner
Barbara Keen
Debbie Kuehl
Kelly Kehl
Susan Kehl

Cathy Kelly
Holt Kelly
Carolyn Kendrick
Christie Kent
Gary Kessler

Dub Kilgo
Geneva Kirk
Kay Kirkland
Vickie Kirkland
Tommy Kirkpatrick

Rebecca Kneipp
Pam Koss
Karen Kramer
Jana Kubitza
Mike Kutni

Far Top: Lisa Hutson ... "Habla espanol? *Far Bottom:* Jim Witt ... "Whose contact lens?" *Below:* J. K. Polk ... "Why sure I'll give you my autograph!"

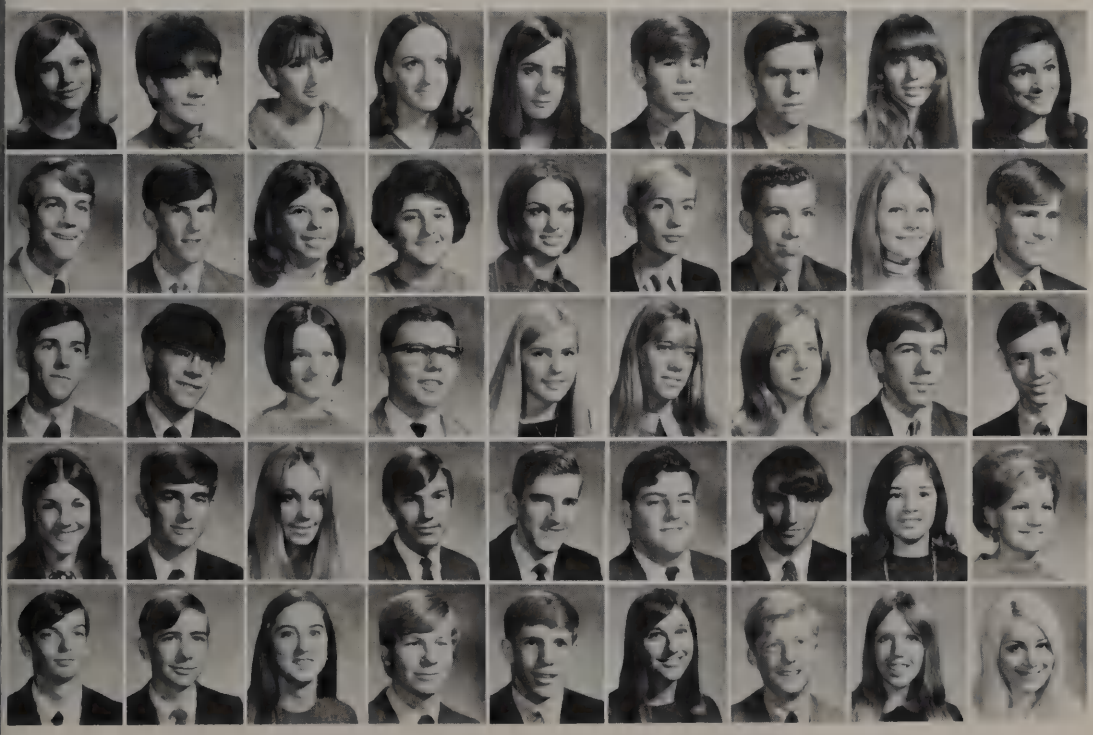

Melanie Lachele
Merrilee Lafferty
Barbie Lake
Paula Lambert
Jill Lane
Richard Langlotz
Charles Latham
Cheryle Laythum
Lori Leal
Doug Ledbetter
Mike Lee
Phyllis Lee
Edyth Leskin
Jane Letzler
Terry Lewis
Mark Lindsey
Tempie Lindsey
Tom Little
David Litton
Ronnie Livingston
Linda Lowry
David Luedke
Donna McAfee
Mary Lou McCollum
Susan McCombs
Larry McCubbin
Alan McCutcheon
Kathy McCutcheon
Gary McDonald
Lizanne McGlasson
Mark McKamie
Murray McKay
David McKim
David McKinney
Debie McKnight
Pam McLemore
Mike McMahan
Gary McWilliams
Susan Maddox
David Mann
Duane Maravolo
Darlene Marek
Bill Marstaller
Jancie Martin
Carol May

Sondra Mayfield
Burt Meador
Scott Meador
Jill Meholin

Guyanne Melton
Rick Melton
Eileen Meroney
Beverly Merritt

Jeanne Mezzles
Darwin Miller
Robert Miller
Susan Milligan

Linda Money
Bruce Monroe
Charmayne Moody
Melanie Moore

Vicki Moore
Mary Morales
Marg[illegible]t Morris
Tony Murdock

Missy Myrick
Barbara Neese
Sila Nodal
Laura Nokes

Mike Orosz
Ann Oswald
Jay Owen
Greg Oxner

John Pankow
Shirley Parker
Mike Parrish
Sandy Patterson

Denny Pattillo
Herbert Payne
Connie Perry
Henry Perry

Nancy Petty
Ray Pierce
David Pirelo
Katharine Pitt

Alton Plemons
James Pool
Charles Porter
Shelley Potter

Danny Potts
Roseann Powers
Robert Price
William Prouty

Far Top: Linda Barber crooned a tune. *Far Bottom:* Dolly Ensey was sworn in for the job. *Top:* Susan Beckham and her spinning wheel.

Lorna Pryor
Janice Puckett
Kathy Rachuig
Diane Ramsey
Debbie Ray
Steve Reesing

Jim Reeves
Mary Reeves
Kent Reynolds
Sally Richards
Carol Rister
Rhonda Roach

Randall Roberts
Ellen Roddy
Ross Rogers
Carolynn Rose
Billy Ross
Gary Ross

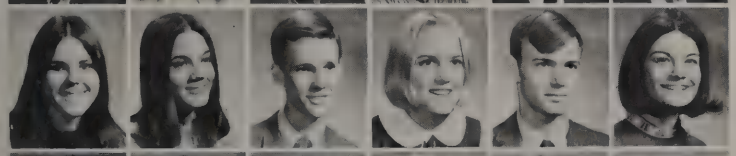

Jan Roster
Mary Ruhmann
Danny Russell
Tena Rutherford
Tom Ryan
Cindy Saffle

David Sammons
Jimmy Sample
Donna Sams
Ellen Scarborough
Shalleen Scheel
Carolyn Schlemmer

Marilyn Schulze
Jeffrey Schwartz
Debbie Scott
Karen Seale
Angelo Sermas
Alan Seward

Megan Seymour
Guy Sheldon
Susan Shellenberger
Kristie Shelton
Chris Sherrod
Rex Shimp

juniors took it in stride

Suzanne Shipley
Sue Sikes
Linda Silvey
Cindy Slade
Kenneth Slimp
Betty Slover
Pat Sly
Tom Smedley
Brenda Smith
Debbie Smith
Debbie Smith
Gene Smith
Gwenette Smith
Mike Smith
Risher Smith
Julia Spain
Wayne Spencer
Monica Sperling
Ricky Spinks
Sandra Spradling
Karran Sprain
Steve Springfield
Randy Staas
Susie Stem
Jay Stevenson
Stephanie Stewart
Cary Stokes
Gayle Stone
Connie Storer
Stan Stork
Linda Stovall
Rachel Strum
Jimmy Stuart
Johnny Suits
Brenda Sullivan
Godfrey Sullivan
Sallie Taggart
Lisa Taylor
James Teat
Edward Timmons
Brenda Thiele
Harry Thompson
H. R. Thornton
Pam Threadgill
Margie Thurman

Far Left: Tempie Lindsey ... "But Mrs. Thompson, my skirt isn't too short." *Far Right:* Charmayne Moody ... "Tell me I'm beautiful." *Below:* Ross Rogers chatted with Apollo Commander, Pete Conrad.

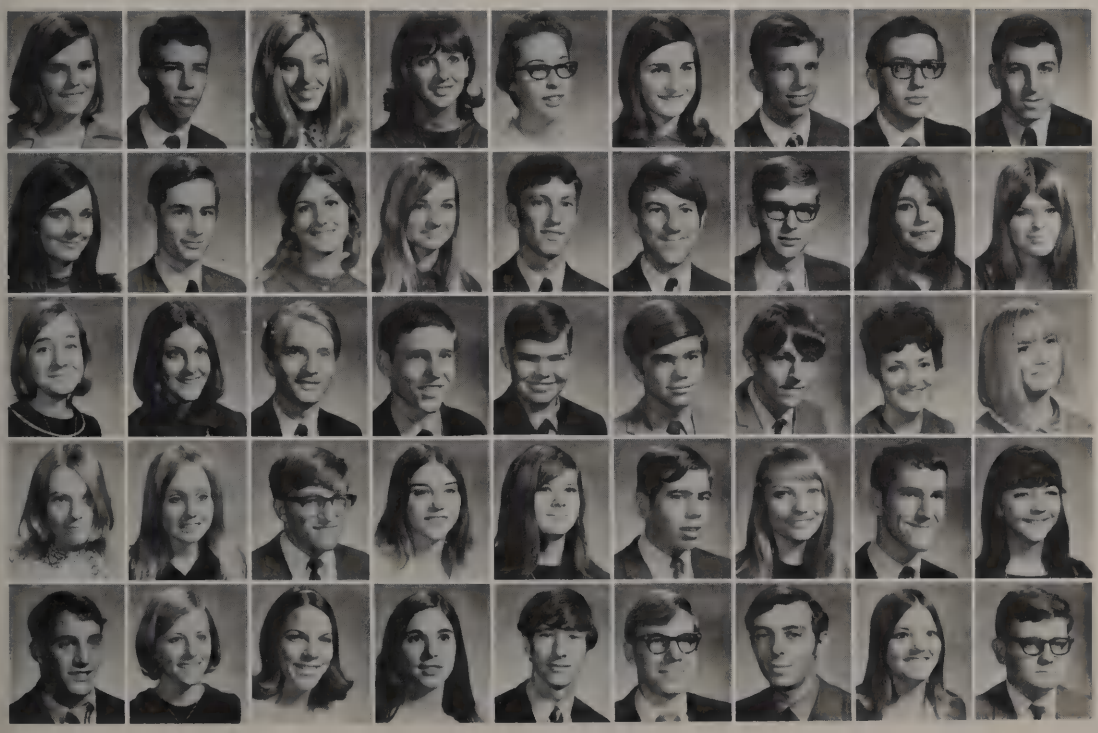

Sally Thurman
Bob Tontas
Pam Trice
Marian Truitt
Jan Tunison
Linda Tunmire
Tommy Turner
Michael Tusa
Pat Tusa
Kerry Urban
David Van Wyk
Vicki Vasek
Cindy Veselka
Charles Voth
Lynn Wadzeck
Tracy Waite
Leora Waldo
Pat Wall
Cyndi Walsworth
Jane Ward
Bill Ware
James Weaver
Buz Webb
Dennis Wells
Ken Wells
Marilea Whatley
Gaylon White
Teri White
Linda Wilbanks
Rick Wilkins
Alice Williams
Cindy Williams
Brad Willis
John Winkler
Cynthia Wise
Johnny Withers
Jan Witt
Connie Wolfe
Jane Wood
Troy Wood
Tom Woodfin
Louis Woolf
Margaret Young
Darrel Zettler

discovering a new life

Sophomores ... searched amid the shuffle of unfamiliar halls ... new faces ... confused minds ... challenging experiences ... clubs ... football dances ... eating out ... pep rallies ... class yells—"We're the greatest all year through, we're the class of '72!"

Top: Sophomores got mixed up with directions while trying to sketch the school. *Far Bottom:* John Byars posed for a sketch. *Far Top:* Wade Walthall and his giant rubber band gun.

Gary Abood
Camilo Acosta
Jackie Adams
Janet Adams
Alisa Agner
Dena Ab ıcy

Mark Alexander
LuAnn Alford
Leslie Allen
Marsha Allen
Leslie Allison
Nancy Amick

Bob Ammon
John Anderson
Joe Andrews
Randy Armstrong
Suzanne Arrington
James Arrowood

Paul Athey
Teresa Atkins
Carolyn Austin
Pam Autrey
Rod Aydelotte
Albert Aylor

Roy Bailey
Brenda Barnett
Darla Barrett
Peggy Barron
Becky Barton
Ricky Barton

Paul Bashum
Spencer Baskin
Gaynell Bassettt
Jack Bates
Deborah Beard
Stanley Beckworth

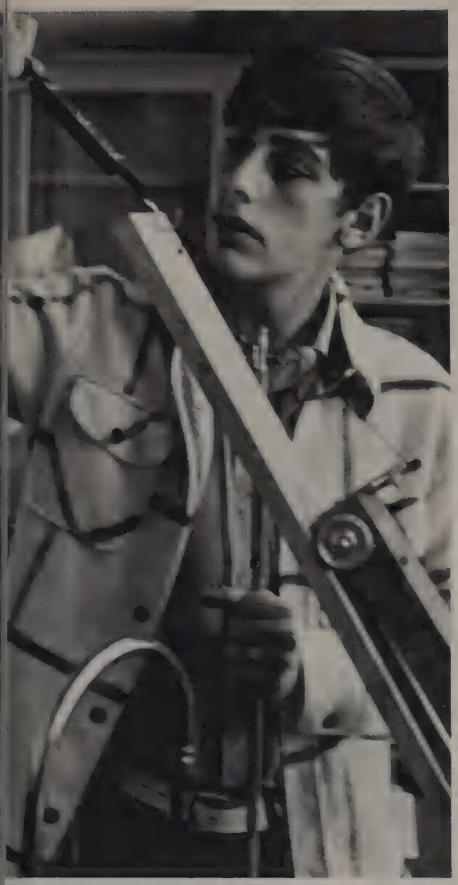

Anna Bell
Mike Bell
Lynn Bennett
Robin Bennett

Vicki Bennett
Brenda Berry
Rodney Black
Larry Blain

Don Blasche
Clorinda Bogard
Elaine Bonds
Ray Box

Pat Bradshaw
Dan Branch
Karen Braun
Marilu Brazelton

Mary Sue Brigham
Andrea Brister
Vonnie Broughton
Barrie Browder

Alyce Brown
Bobby Brown
Robin Brown
Tom Brown

Belina Browning
Steve Browning
Clint Bruce
Leslie Bryant

Cheryl Buchanan
Dorothy Buchanan
Mike Bull
Jimmy Burks

Nancy Burnet
Janet Burrage
Gary Butler
Lynn Butler

John Byars
Sue Calfee
Jackie Campbell
Patsy Cannon

Roger Capps
Steve Casey
Carla Cash
Anne Cathey

Denise Chappel
Amy Chernoff
Ann Christian
Doug Christian

Below: Steve Casey ... "Eeny, meeny, miny, mo ..." *Far Bottom:* Sara Tusa ... "Now if I can just get my hand out."

Pat Clark
Kenneth Cleveland
Susan Closs

Charles Coates
Danny Cockrell
Vicki Cole

Brenda Coleman
Rhonda Collins
Steve Colwick

Pat Combs
Paul Comer
Lisa Corbett

Donna Cook
John Cook
Steve Cook

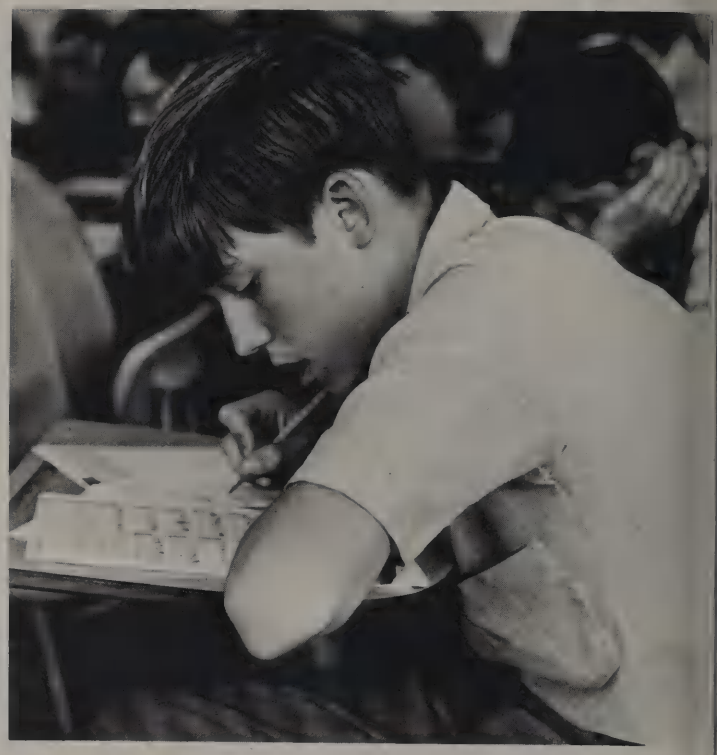

Dale Cooper
Carol Corley
Judy Coss
Linda Covington
Donna Cowan
Lorring Cowell
Kathy Cox
Jean Cross
Steve Cummings
Jeff Curry
Scott Curton
Paula Custer
Cherisse Darr
Charles Davis
Craig Davis
Dawn Davis
Mark Davis
Norman Davis
William Davis
Kenny Deaton
Jeral DeHaan
Richard Dellinger
Debbie Deluca
Dianne Denton
Marla Dial
Diane Dick
Dale Dickerson
Gary Dobias
Brenda Donaldson
Sherry Dougherty
Richard Dowd
Cynthia Dozier
Doris Driskq
Dana Dudley
Mary Dudley
Randy Duff
Debbie DuLaney
Milt Dunlop
Edward Dvoracek
Marta Edwards
Randall Ellis
Darlene Ellison
Barbara Evans
Robin Evans
Tricia Evans

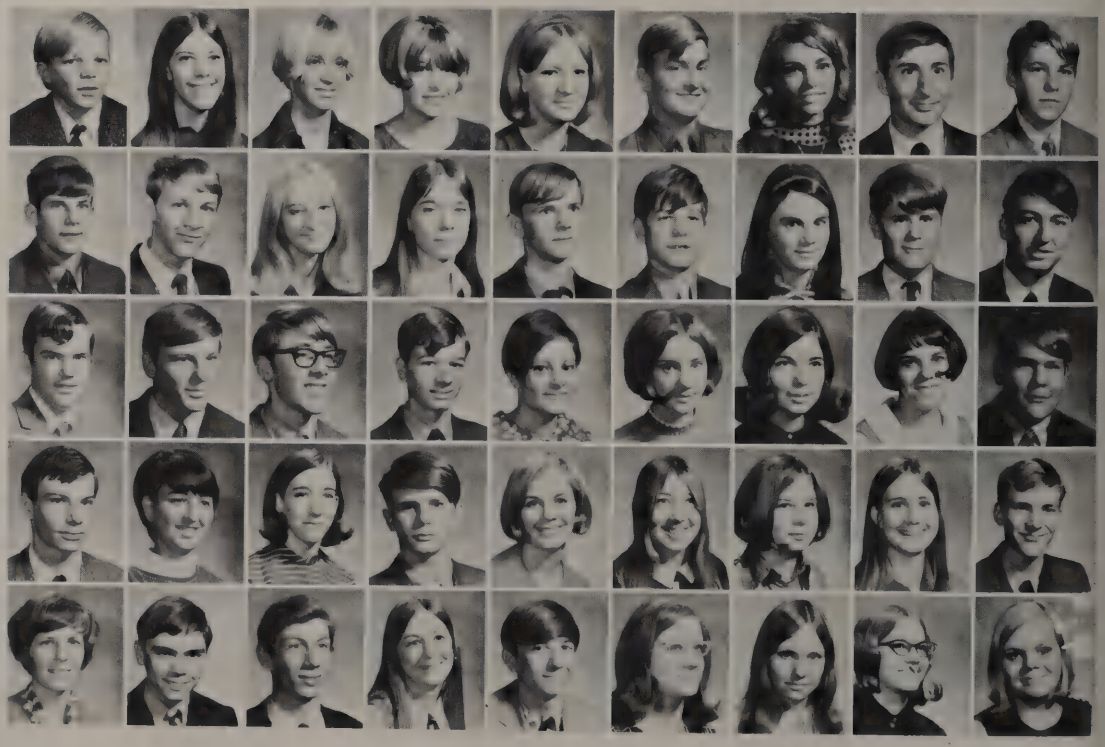

Ellen Ewing
Vicki Ewing
Ann Farrar
Carol Faulkner
Karen Fedro
Mike Fedro
Lynn Ferguson
Sam Ferguson
Dennis Fink
Tommy Flowers
Cathy Flynt
Bobby Forshey
Tom Foster
Peggy Frankel
Darrel Franklin
Ned Franks
Robert Freeman
Dee Ann Friedholm
Stephanie Fudge
Mike Fuller
Susan Furse
Donna Garrett
Mike Garrison
Florence Gassler
Stanley Gayden
Stephen Gears
Mark Geary
Donna Gee
Kirk Geno
Pam Gill
Steve Gillette
Sharon Glackzer
Marvin Goebel
Steve Golden
Beth Goodall
Kathy Goodwin
David Goolsby
Gary Gordon
Brenda Gorham
Deborah Grady
Debra Grasham
Barry Green
Jan Green
Joan Green
Linda Greenstein

sophomores looked around

Richard Gregory
Robin Gresham
John Grobman
Bill Grover
Mike Grusendorf
James Gula
Steve Guinn
Robert Gylling
Tom Haddad
Charlotte Hale
Jerry Hale
Jeff Hatfield
Dian Hamilton
Gayle Hand
Becky Haynes
Joe Hank
Cynthia Hanna
Howard Hansen
Randy Harlan
Robert Harmon
Darcel Harper
Pat Harris
Rodney Harris
Gary Hatcher
Karen Haught
Victor Hauk
Marcia Hausken
Burr Heady
Tommy Hearn
Judy Hearsh
Belinda Heaton
Lois Hejtmancik
Diane Helm
Rick Hendrix
Sharon Henning
Randy Hennington

Sharon Hicks
Harold Higgins
Debra Hill
Keith Hill
Cindy Hoffman

Craig Hoffman
Hal Hoffman
Paul Hoffman
Debbie Holland
Burns Holt

Pam Hommel
Barry Houck
Debbie Hough
Allan Houseley
Martha Houser

Steve Howard
Steve Hronodka
Patty Hudson
Debbie Hughes
Wayne Hughes

Ronnie Ickles
Cindy Irwin
Karen John
Bobby Jeep
Sandra Jenkins

Theresa Jerosik
Shelia Jessup
Elaine Johnson
Gary Johnson
Joe Johnson

Below: Future artists competed with the elements.
Far Bottom: Carla Moore dreamed of that cute boy.

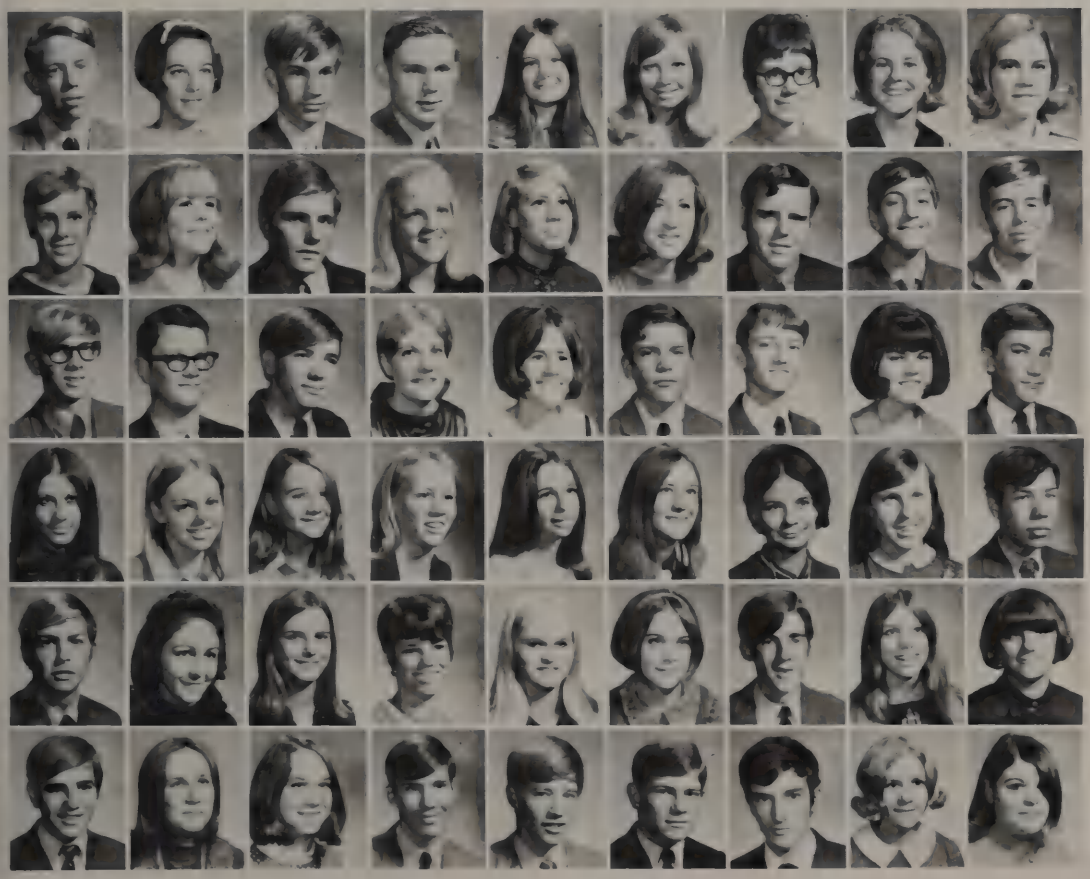

Gary Jones
Janet Jones
Jimmy Jones
Larry Jones
Sandy Jones
Wanda Jones
Karen Josephs
Gladys Kaatz
Allison Kearney
Carol Kennedy
Nancy Kersh
Jay Kethley
Ruth Killion
Gayle King
Daulta Kirk
Jimmy Kirkland
Bruce Kleiman
Kevin Knop
Randy Koncak
Richard Krupicka
George Kuhn
Lezlie Lane
Laura Lavender
James Lawless
Michael Lawson
Linda Leaser
Boyd Leftwich
Karen Lewis
Nancy Lewis
Vickie Linthicum
Martha Little
Jenny Locke
Betty Longnecker
Pauline Lopez
Meadie Lupo
Stephen Lytle
Ross McCollum
LuAnn McCormick
Lisa McCracken
Pamela McDaniel
Lisa McElroy
Macy McGregor
Dennis McLaughlin
Cindy McMurtrey
Lindy McMurtrey
Hilton Mahan
Gaylyn Manka
Donna Mansfield
Kenneth Manthei
Bill Martin
Doug Martin
Mike Martin
Pam Martin
Judy Mascarella

Top: Lynn Ferguson read a hair raising chapter in biology. *Far Bottom:* Videotape replays came to Richfield.

Dan Mason
Lucy Matt
Mike Mauer
Lonnie Mears
Mike Meyer
Gary Miller

Laurie Miller
Nancy Miller
Renda Miller
Becky Mills
Janice Minchew
Becky Mitchell

Roger Mohler
Harriet Monsell
Mike Moody
Carla Moore
Cristy Moore
Danny Morris

Elaine Morris
Jamie Morris
Sylvia Morris
Anne Morrison
Mike Moseley
Debie Murff

Craig Nauert
Robin Nelon
Connie Nelson
David Nethery
James Niles
Bruce Nix

Richard Nixon
Don Noack
Thomas Norfleet
Ralph Norvell
Mike Null
Richard Nutt

Mike Osborne
Cecelia Overby
Rick Owen
Richard Pace
Trudy Padgett
Mickey Page

Deborah Pankow
Diane Pareya
Barry Parks
Phillip Parnell
Gregg Parsons
Ray Parsons
Charla Parton
Robert Passmore

Gary Pafe
Vivian Patrick
Luther Patton
Sue Ann Pemberton
Debbie Pence
Jamie Percy
Jim Perdue
Carol Peterson

Nancy Pickens
Debbie Pierce
Doug Pierce
Kate Pilgrim
Sherilyn Pinto
Laurie Pitman
Jeannie Pitts
Darla Pliler

Ethan Podet
Tracy Poe
Cindy Polk
Jamie Porter
Linda Porter
Mary Porter
Patricia Poston
Jay Powell

Darrell Price
Deborah Price
Lynda Price
Vanda Priest
Peggy Prim
Kathleen Prouty
Donna Pryor
David Pullen

John Quinias
Walter Ragsdale
Ernest Ranier
Donna Ray
Sandra Ray
Randy Rea
Debbie Reed
Bill Reedy

Kathy Reid
LaNeice Richardson
Chris Richey
David Richey

Priscilla Richman
Donna Rickerson
Jan Rigby
Tommy Rinard

Bobby Roberts
Jo Lu Roberts
Ricky Robinson
Debra Rogers

June Rosser
Suzanne Rubel
Steve Ryan
Deborah Rylander

Stephen Ryter
Kathi Salerno
Mike Saunders
Greg Scherer

William Schlimer
Wayne Schomer
Beth Schulz
Karen Schwartz

sophomores got the hang of it

Terry Scott
Brenda Sedberry
Linda Senior
Rickie Setzer
Helen Shaeffer
Mary Sharp
Terry Sheppard
Nadine Shimp
Lanny Shipman
Patricia Shipman
Mike Simon
Lois Singletary
Jane Slover
George Sly
Carol Smith
Cindy Smith
Eva Smith
Lark Smith
Mike Smith
Mike Smith
Tracey Smith
Cathleen Snyder
Bobby Songer
Linda Sowders
Patti Sprain
Claudia Stafford
Ned Staton
Larry Stephens
Georgia Stephenson
Austin Sterling
Barbara Stevenson
Cynthia Stewart
Shari Stewart
Pat Stinson
Mike Stupak
Judy Stuth
Brad Sublett
Steve Sudduth
Nancy Swingler
Darlene Sykora
Mike Tabor
Ricky Talley
Ford Taylor
Janie Taylor
Kaye Taylor

Vicki Taylor
Jay Teakell
Nita Terry

Kenneth Theresen
Mike Therrell
Rusty Thetford

Marsha Thomas
Melissa Thompson
Marsha Thurman

Patricia Tillman
Teresa Tillman
Guy Todd

John Todd
Terry Torrance
Danny Toups

Far Bottom: Kathy Reid ... "What's with you?"
Below: Cathleen Snider pulled for the FFA.

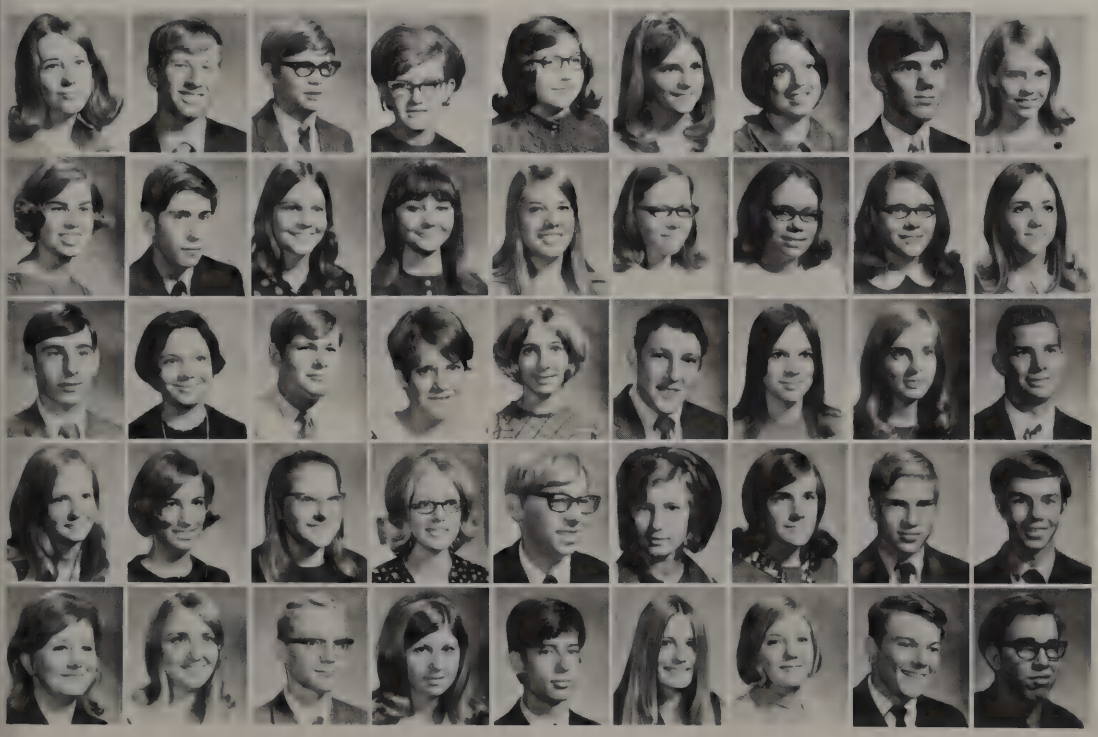

Karen Triplett
Lonney Truman
Robert Turner
Virginia Turner
Sara Tusa
Lauren Ubel
Debbie Utley
Ray Vaughan
Virginia Verdery
JoAnna Vernetti
Jimmy Vick
Tama Vincent
Marcilyn Wade
Jeanne Walker
Jeannette Walker
JoAnn Walker
Sharon Wallace
Wade Walthall
Suzie Ware
Bruce Warren
Cathy Weishuhn
Beverly Wessinger
Jerry Welch
Bobbie Welsh
Ann Wells
Mark Wharton
Beverly White
Geneva White
Kathy White
Wanda Whitehead
Hayden Whittington
Pamela Whitorth
Linda Weinandt
Mike Williams
Gary Wilson
Juanita Wilson
Cindy Wingrave
Dan Winter
Diann Wood
Jamie Wood
Sheryl Wood
Martha Wood
John Woods
David Worthy

sports . . .

a richfield coach is . . .

. . . proud . . . overweight . . . arrogant . . . tyrannical . . . superstitious . . . noisy . . . electric . . . a conglomeration of mixed emotions whose main job is to mold together clumsy, uncoordinated players into a team.

A coach must cultivate a team's desire to win as he acts as a disciplinarian who instigates responsibility . . . awareness . . . sportsmanship . . . Fitting into this mold was Mr. John Vasek, head football coach. Coach Lee Yearwood coached the varsity basketball team and with Mr. Ed Rolan, who also ramrodded the golf

team, coached the B-Team for football. A new import, Mr. Larry Groppel, coached the junior varsity football team and the Little Rams in basketball. Mr. Woody Brewton was track coach and junior varsity football coach. Miss Hazel McCall supervised the tennis team. Coach Jon Markham guided the baseball team.

Shown Top Left: Coach Lee Yearwood. *Top Right:* Coach Ed Rolan. *Bottom Left:* Coach Hazel McCall. *Bottom Right:* Coach Larry Groppel. *Far Top Left:* Coach John Vasek. *Far Top Right:* The Richfield coach line-up. *Far Bottom Left:* Coach Jon Markham. *Far Bottom Left:* Coach Woody Brewton.

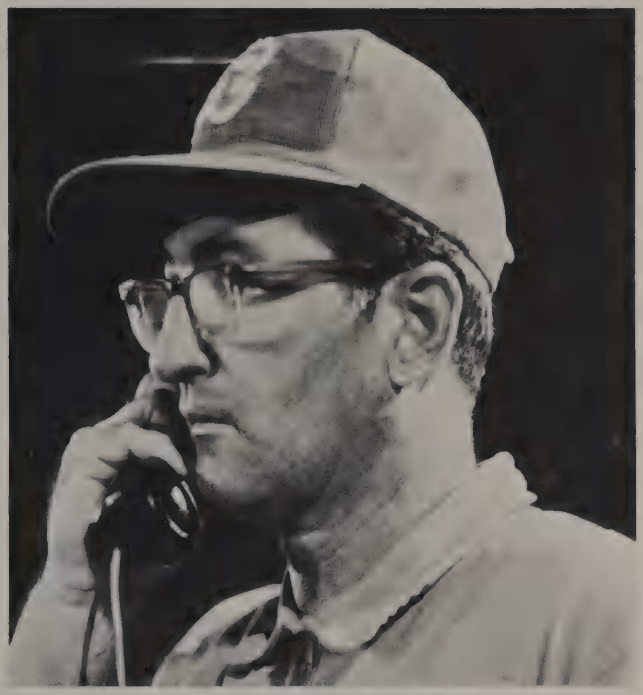

fast start three wins

Two previous ties ... possible third ... 19 seconds ... Half-time 14-0 ... Tom Thurman ... 61 yards ... and made one touchdown ... Curtis Cleveland ... end-around for touchdown .... The Rams finally pulled out a victory against the Tyler Lee Rebels after two previous contests ended in ties. Coach John Vasek singled out John Winkler with praise. The offensive line also blasted out big holes for the bread and butter plays through the middle.

Seven touchdowns ... Robert Taylor ... three touchdowns ... Rusty Hicks ... seven out of seven conversions ... 336 yards rushing ... passed for 115 ... total of 451 yards ... Defense held Burbank to 109 yards ... Kelly Coker threw two touchdown passes .... Richfield won their second game 49-0 as they ran over Burbank after barely pulling out a 22-20 victory the week before. They scored on runs, passes, an interception, and extra points. Marcus Rogers scored twice and Tom Thurman and Bob Ratcliff each scored once.

Richfield's methodical running attack carried the Rams to a victory over Austin Johnston. 317 total yards ... all running ... Tom Thurman ... 121 yards ... 104 yards by Rogers ... Russ Murphy ... 65 yards ... Curtis Coker fumble recovery ... 91-yard clutch drive .... The Rams scored once in each period with two touchdowns by Marcus Rogers and one each by Curtis Coker and Tom Thurman.

Illustrated Top: Curtis Coker bore down on enemy ball carrier. *Middle:* Tom Thurman attracted some hostile tacklers. *Bottom:* The offensive lineup. *Far Bottom Left:* Kelly Coke ... "My mouthpiece is bigger than yours!" *Far Top Left:* Marcus Rogers blasted through the middle. *Far Top Right:* Ram blockers paved the way. *Far Bottom Right:* Leo Mohan watched intently from the sideline.

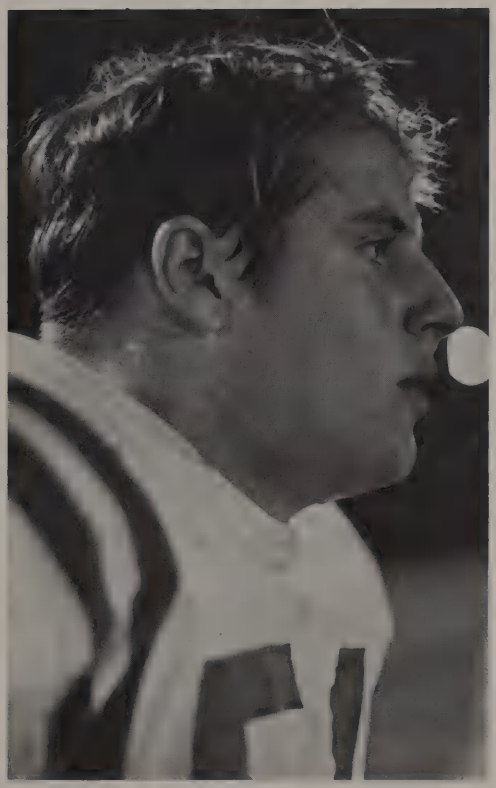

" . . . best laid plans

First play touchdown . . . 65 yards by Marcus Rogers . . . Thurman scored . . . Rogers again from 13 yards . . . First quarter . . . 20-0 . . . Marcus Rogers and Tom Thurman each scored in the second quarter to bring the half-time score to 34 for Richfield, 6 for Fox Tech. Second half comeback defense scored twice . . . Don McIntosh and Leo Mohan blocked punt . . . caused safety . . . One minute left . . . Ken Key intercepted pass . . . 52-yard runback . . . touchdown . . .

Second half comeback against Bryan . . . John Winkler passed to Thurman and Rogers . . . Curtis Coker and Robert Taylor . . . fourth quarter clutch interception . . . Hick's conversion gained lead . . . Rogers scored twice . . . Richfield 19-12 . . .

In the game against Bryan the Rams made a smashing second half comeback after a disastrous first and second quarters. The defense with the efforts of Lawless, Smedley, Mohan, Taylor, and Allan Dillard, determined the ballgame.

# of mice and men . . ."

Cleburne quarterback Freddie Sarchet . . . 4 touchdowns . . . Gerald Brazzles running . . . Rams into dirt . . . Two bobbled punt snaps . . . crucial factors . . . Yellow Jackets 28-7 . . . Richfield went into the dressing room with only a six point deficit and it was still anybody's game. Then the Yellow Jackets proceeded to score fifteen points in the third quarter and hold the Rams to none. After that the Yellow Jackets coasted to victory.

Pictured Top Left: Coach Vasek . . . "What happened?" *Top Right:* Tom Thurman gave 'em . . . *Bottom:* Bob Ratcliff received an unexpected gift. *Far Top Left:* Curtis Cleveland eyed the paydirt. *Far Top Right:* Curtis Coker rallied his strength. *Far Bottom Left:* Winkler got set to pass. *Far Bottom Right:* Ken Key was poised for battle.

rams won two big ones

Ram's revenge . . . 14-14 half-time . . . 270 yards . . . Marcus Rogers . . . Winkler . . . 124 passing yards . . . Thurman's fourth down score . . . conversion point ties game . . . Half-time . . . 63 yard sprint by Thurman . . . Cleveland interception . . . The Richfield Rams gained sweet revenge as they trompled the Temple Wildcats 47-28. Marcus Rogers was the game standout with total of 270 yards and four touchdowns. John Winkler gained 123 yards in the air, completing seven of fifteen attempts.

Homecoming . . . 67-yard touchdown run by Winkler . . . conversion point good . . . touchdown pass to Cleveland . . . Don Petty interception . . . Small but "Squeaky" . . . Richfield narrowly edged a determined University Trojan team in its 13-12 Homecoming win. Quarterback John Winkler guided the Rams to two touchdowns. Kicker Rusty Hick's point after proved to be decisive. The game was a defensive duel. Trojan quarterback, "Squeaky" Valdez, led his team to several strong drives but the Ram defense prevailed.

Shown Top Left: Marcus Rogers hurdled over the top. *Top Right:* Most teams practice before the game, but . . . *Bottom Left:* Rusty Hicks nervously waited to kick. *Bottom Right:* Don Petty and Steve Sublett displayed the art of tackling. *Far Left:* Leo Mohan. . . "Gee you shouldn't have fellows." *Far Top Right:* Steve Vasek paved the way for Curtis Coker. *Far Bottom Right:* Bob Ratcliff galloped for yardage.

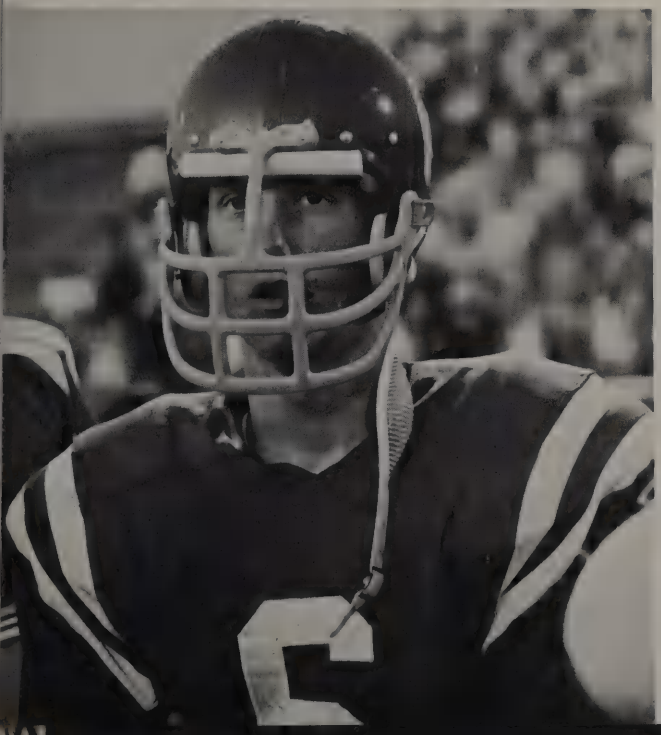

rams ended season 8-2

Frustration was the keynote of a close game in Killeen. Richfield gains were wiped out by numerous penalties. Fumble recovery by Leo Mohan ... Cleveland kickoff return ... Winkler ... 8 of 12 passes ... 141 yards ... 10-6 ... Comedy of errors ....

Richfield turned the tables on the Waco High Tigers to break a two year losing streak. The offense displayed great ball control. A 12-yard pass from Winkler to Rogers and a one-yard sneak by Winkler accounted for the two Ram scores. Marcus Rogers ... 126 rushing yards ... Six interceptions ... Wesley Kirkland, three ... Curtis Cleveland, three ... "The Ballad of Big Ken" ... 12-7 ....

The 1969 Ram football season was marked by the contrasts of victory and disappointment. The Rams broke a tieing habit with Tyler Lee and finally beat Temple, a first. However, the red and gray failed to win the big ones with Cleburne and Killeen. The 8-2 record was the result of a very good season, but not good enough.

Pictured Top: Rams went after the quarterback ... and the ball. *Middle:* The powerful Rams tore through defenses. *Bottom:* "Ram football" was action. *Far Top Left:* Richfield runners had excellent blocking. *Far Top Right:* John Winkler gave a smile for the crowd. *Far Middle Left:* Russ Murphy placekicked. *Far Bottom:* Defensive line met at the quarterback.

65

20
5

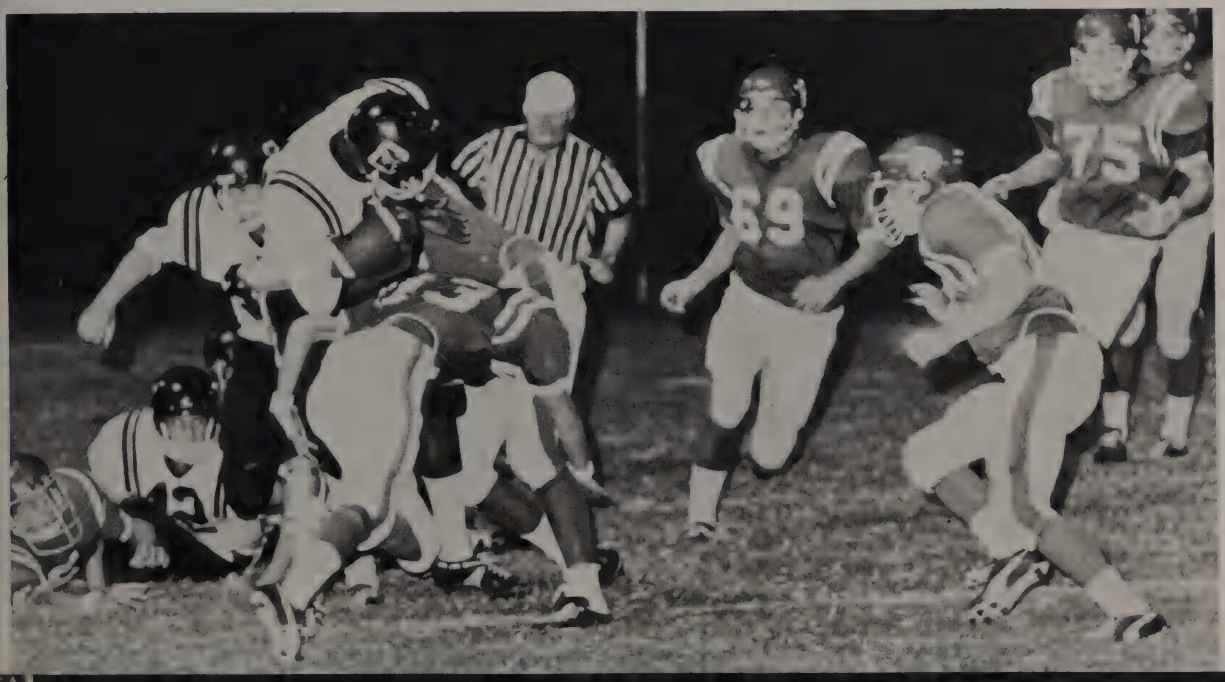
69
75

jr varsity battled on

The Junior Varsity, whose purpose is to provide experienced players for the Varsity, had a season record of six wins and four losses. Coaches Groppel and Brewton directed the team through an up-and-down season. The high point of the Junior Varsity offense was its strong running attack.

Illustrated Top: Runningback Frank Traplena evaded a would-be tackler. *Middle:* Fullback Robert Price went low for yardage. *Bottom:* Defensive line rose to the occasion. *Far Top Left:* Quarterback Steve Reesing ran around end. *Far Middle Left:* Andy Hanen got refreshed. *Far Right:* Profile of a Ram. *Far Bottom:* Steve Reesing escaped capture.

11
64

20
24

" . . . b-team showed

The Richfield B-Team rolled to a very successful season. Under the coaching of Mr. Ed Rolan and Lee Yearwood the Little Rams attained a 9-1 seasonal mark. The team had no major weak points. The one loss, to Temple, was due to overconfidence. This season instilled a winning tradition in the players that will be invaluable in the future.

great promise . . ."

Shown Top Left: Fullback Bob Ammon fell for yardage. *Top Right:* Halfback Terry Scott made a new friend. *Bottom:* Coach Brewton . . . "Maybe next time you won't have chilli for lunch." *Far Top Left:* Halfback Ray Vaughan carried the ball around end. *Far Top Right:* Place-kicker Clint Bruce booted the ball through the goal posts. *Far Bottom Left:* Richfield and Killeen got together for a square dance in the middle of Paul Tyson Field. *Far Bottom Right:* The players put their heads together.

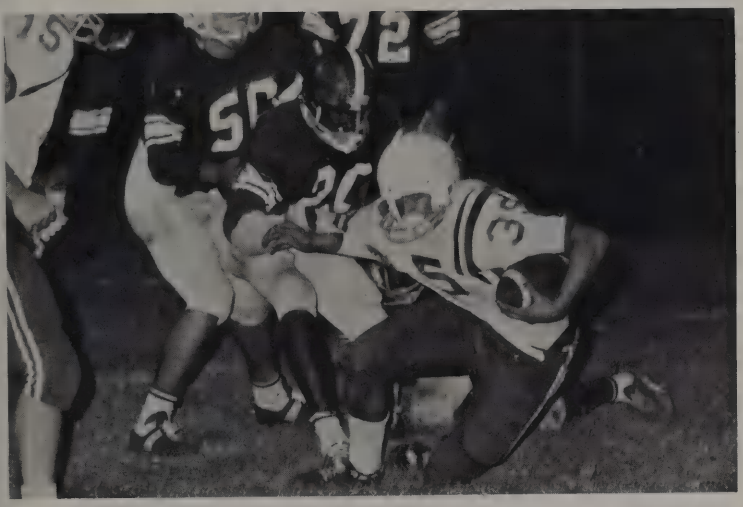

strenuous practices

Mid-October . . . lonely night practices . . . empty gym . . . resounding echoes . . . no applause . . . grinding workouts. With great determination the 1969-1970 Richfield Varsity Basketball team set out to continue the winning tradition of the school. Rolling to a 11-1 district record, the Rams filled the shoes of past Richfield champions and broke last year's record by winning 31 games—more than any previous Waco team.

Pictured Top Left: Craig Colwick shot for two

had big pay-off . . .

points. *Top Middle:* Curtis Cleveland stood above the crowd. *Top Right:* Skipping rope was the favorite pastime of the Rams. *Far Bottom:* Some players took time out for the jug. *Top Left:* The players studied the action. *Top Right:* Garland Bullock "flashed" by. *Bottom Left:* Yogi Florsheim played yo-yo with the basketball. *Bottom Right:* James Weaver stretched for the net.

they united for success

The Rams had an especially tough pre-district schedule to prepare them for district play. Two weeks after the seasonal opening win against Arlington Heights the team went to the Abilene Tournament. A double blow befell the red cagers as they lost to Abilene in an 80-70 overtime heartbreaker and lost the skills of Pat Zachery for the season with torn ligaments in his ankle. One week later, the Rams captured the Waco Tournament, beating Abilene in the process. All tournament choices were Garland Bullock, James Weaver and Larry Davis. Heading into the district season the Rams were readied by the strenuous and successful initial games.

Coach Yearwood's strategy was to shoot and to press aggressively. This plan took advantage of the team's quickness and compensated for the cager's only weak point—height disadvantage. Their ability to shoot from the court was the main reason for success. The Rams rolled on through the season with no serious injuries, enabling the starters to mold themselves into a well coordinated unit.

Cleburne . . . opening district game . . . final score 69-67 . . . Richfield on top . . . beat Temple . . . upsetting loss . . . Bryan . . . 47-45 . . . Richfield then went on to win the next five games by more than ten points each. The largest margin of victory in these five was 22 points against Killeen as the Rams won 83-61. Then Richfield faced Bryan once again, the only team that had beat Richfield in district play and came out victorious, 64-56. Then the Red Cagers went on to win the remaining four games and the District crown.

Pictured Top Left: Pat Zachery had his eyes on the net. *Top Right:* James Weaver attempted a basket. *Bottom:* The Rams lost very few games. *Far Top Left:* James Weaver and Kevin Coffey cornered the opposition. *Far Top Right:* How far can a Woodfin throw? *Far Bottom Left:* . . . and Litton had a bright idea. *Far Bottom Right:* Larry Davis, the dazzling dribbler.

12

RAMS

team gained bi-district

The talents of the players varied, but each had his own distinctive contribution for the team effort. The Rams, beating their opponents with a higher percentage of field goals and free throws, were led in scoring by James Weaver with a 52 per cent average from the field and a 67 per cent average from the free throw line. Garland Bullock, the team leader, led in assists and was the second top scorer.

Illustrated Top Left: Lynn Wadzeck watched the ball disappear. *Top Right:* Kevin Coffey ... "Aiyaeee!" *Bottom:* The referee did not always please everyone. *Far Top Left:* James Weaver controlled the tip-off. *Far Top Right:* Ronnie Crawford reached new heights. *Far Bottom Left:* The players went through strenuous workouts. *Far Bottom Left:* Birdseye view of ball falling towards the bucket.

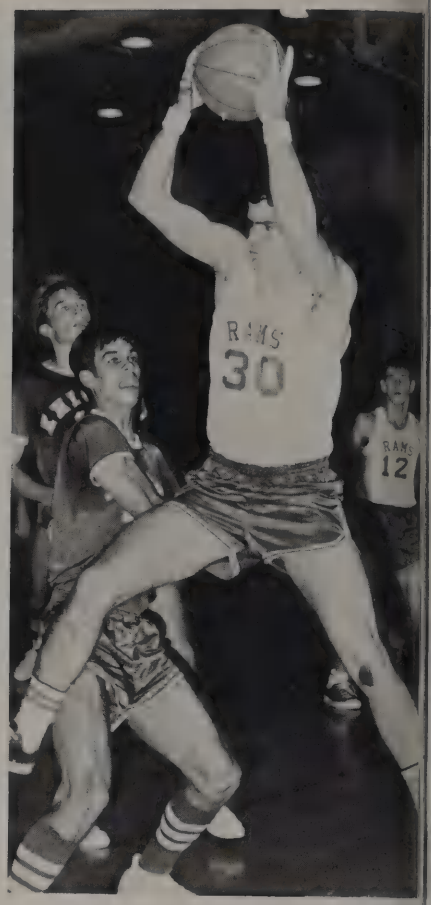

	Rams	Opp.
Arlington Heights	61	58
Reagan	88	64
Madison	76	58
McCallum	76	62
Arlington Heights	55	74
Reagan	76	58
Arlington	64	67
Madison	68	52
Arlington	91	69
Highlands	70	82
McCallum	54	52
Southwest	76	64
Southwest	78	66
Cleburne	69	67
Temple	83	62
Bryan	45	47
University	72	60
Killeen	83	61
Waco High	97	73
LaVega	85	68
Cleburne	103	89
Bryan	64	56
Temple	59	47
University	74	52
Killeen	90	80
Waco High	86	72
Austin Johnston	82	79
Marshall Pemberton	94	82
Memorial	37	75

25
12
20

rams routed panthers

Five hour bus trip . . . packed gym . . . electric emotions . . . police escort . . . . In Marshall the Rams tried for their fourth straight bi-district title. Ending the first period, Richfield was leading by a narrow two point margin. The steady play and rebounding of Kevin Coffey proved vital, as did the outside shooting of Larry Davis and the strong rebounding of Craig Colwick. After trailing 50-46 at the half, the Rams dominated the third period. Reliable Ronnie Crawford, sixth man, sparked the team, as he had done the whole season. High point man for the game was James Weaver with 31 points. The Rams coasted to a hard fought victory.

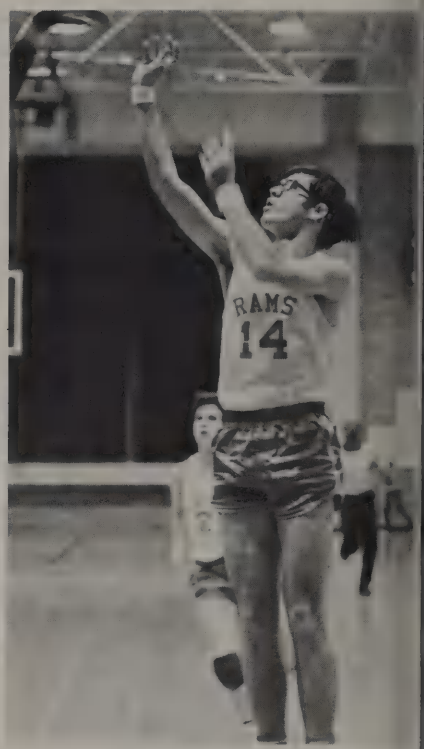

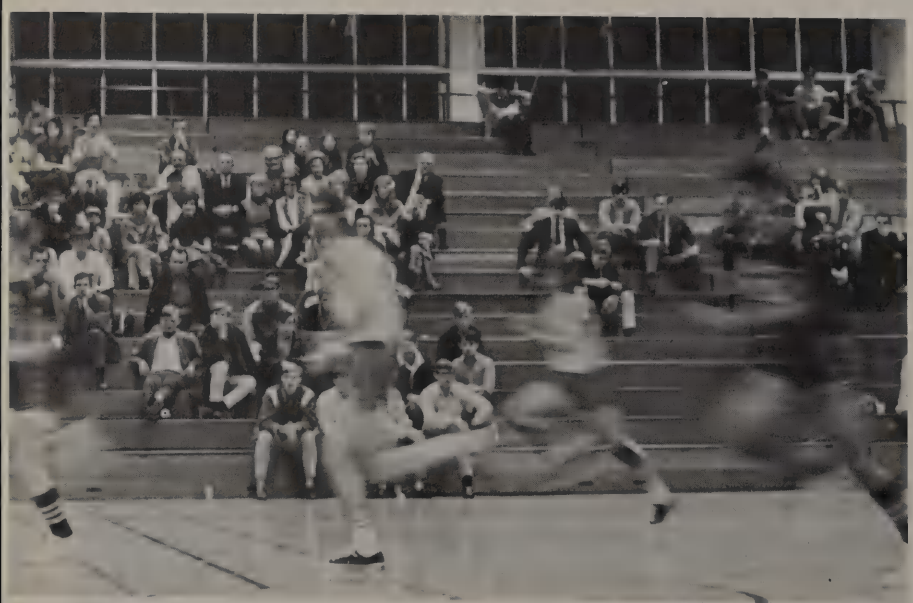

but lost big one

The Rams met Houston Spring Branch Memorial in regional eliminations. Due to the overpowering height of Memorial, the Rams were completely stymied and lost 75-37.

Shown Top Left: There was a prayer that they would go to state. *Top Right:* Craig Colwick and James Weaver battled for the ball. *Bottom Left:* Coach Groppel illustrated the fundamentals of square dancing. *Bottom Right:* Larry Davis showed great affection for the basketball. *Far Top Left:* James Weaver swiftly took the ball down court. *Far Top Middle:* Craig Colwick took it on the chin. *Far Top Right:* Ronnie Crawford displayed picturesque form. *Far Bottom Left:* The players streaked for position. *Far Bottom Right:* "Up, up, and away."

rams ended with 15-16

The Little Ram Cagers were 15-16 for the season under the direction of Coach Larry Groppel. He summarized the season by saying, "We had some very close ones that could have gone either way and it was unfortunate that we lost most of them." Although their record was far from outstanding, Coach Groppel felt that he received some very good playing from Steve Colwick, Ricky Talley, and Rick Owens, all sophomores. His high point man for the season was also a sophomore, Roy Bailey.

Pictured Top: The silent bench ... meditation. *Bottom Left:* Steve Colwick ... "Ole!" *Bottom Right:* Julius Dunlap watched with wonder. *Far Top Left:* Harry Houck put his best foot forward. *Far Top Right:* Randy Rea reached new heights. *Far Bottom Left:* Rick Talley licked the opposition. *Far Bottom Right:* Leslie McLeod eyed the referee.

RAMS

25
RAMS
34

15
43

track team had varied talents . . .

The 1970 Richfield track team started practicing as early as September with the boys running cross country to get in shape for the 1970 season. The track team opened their season in style as they traveled to Houston, Texas, to participate in the Astrodome federation meet.

Coach Brewton headed into the season with high hopes for seniors Allen Dillard and Steve Dillard in the 330 yard intermediate hurdles and the mile relay; Marcus Rogers, senior, in the 120 yard high hurdles and his leg of the sprint relay; and Ralph Turner, senior, in the mile run. He also had hopes for Robert Taylor in the 120 Yard high hurdles.

Pictured Top: Randy Rea . . . "I bet it would be easier to break this pole." *Bottom:* Randy Koncok set the block. *Far Top Left:* Rodney Black flashed off the line. *Far Top Right:* Sam Ferguson . . . "There's got to be an easier way." *Far Bottom Left:* Tom Thurman psyched himself before the race. *Far Bottom Right:* Bill Bozarth put all his stomach behind it.

RAMS

milers tramped

Coach Brewton also had runners Garland Bullock, senior, and Walker Lea, sophomore, in the mile run. Bobby Browder and Randy Rea, sophomores, were the hopes of the coach in the pole vault. Randy Rea also participated in the high jumps. Steve Colwick rounded out the pair for the high jump and was a sprinter also.

The remainder of the field events vacancies were filled with senior Bill Bozarth throwing the discus and sophomore Gary Johnson in the long jump. The shot put ring was well used this past season as juniors Mike Parrish and Alton Plemmons both put the shot. Also

around wilderness

in this event was Robert Belon, sophomore.

Pictured Top Left: Allan Dillard demonstrated fellowship in sports. *Far Top Right:* Bobby Browder prepared for new heights. *Far Bottom:* Five little pumpkins sitting in a row. *Top Left:* Ralph Turner held the lead. *Top Right:* Garland Bullock in a photo finish at the tape. *Bottom Left:* Marcus Rogers thundered down the stretch. *Bottom Right:* All were amazed at the turn of events.

track meet: contests of individuals

This past track season there were several events only for sophomores. These events included the quarter mile run in which Mike Grusendorf, Albert Trevino, and Jimmy Vick all ran. Sam Ferguson was the sophomore hurdler, Pat Combs was a sprint specialist, and David Pullen the 880 yard dash.

Coach Brewton said that his team was made up of mainly seniors and sophomores and predicted that next year the juniors would be carrying the team into district.

Shown Top: Steve Dillard . . . "Here I go again." *Bottom:* The team paraded around the track. *Far Top Left:* Middle, and Right: Bobby Browder measured, began his attempt, and cleared the bar. *Far Bottom Left:* Russ Murphy tensed for the gun. *Far Bottom Right:* The gun.

MINUTES
HOME
DOWN

RAMS

'70 golfers teed-off in suave style

The 1970 Richfield golf team consisted largely of sophomores and juniors. They competed in tournaments in Fort Worth, Temple, Austin, Gatesville, Lampasas, and the district tournament in Cleburne. In a field of fourteen schools Richfield placed sixth in the Gatesville tournament with a 323 stroke eighteen hole total score by Ken Berry, Bill Ross, T. Getterman, and Bob Ammon. On the basis of its four best scores put in by Ken Berry, Bill Ross, T. Getterman, and Richard Etzel the golf team came in tenth out of twenty-three schools in the Lampasas tournament. Although the Richfield golf team practiced long and hard daily, the team, which had good potential, did not do well in district competition this year.

Illustrated Top: When Ken Berry stroked, the dirt flew. *Bottom Left:* Ed Rolan—a chip off the old block. *Bottom Right:* Rick Owens waited for his turn. *Far Top Left:* Charley Grisham lined up his shot. *Far Top Right:* Billy Ross ... "That's the sixth ball I've lost today." *Far Bottom Left:* Roy Bailey hit the dirt—but missed the ball. *Far Bottom Right:* T. Getterman and friend.

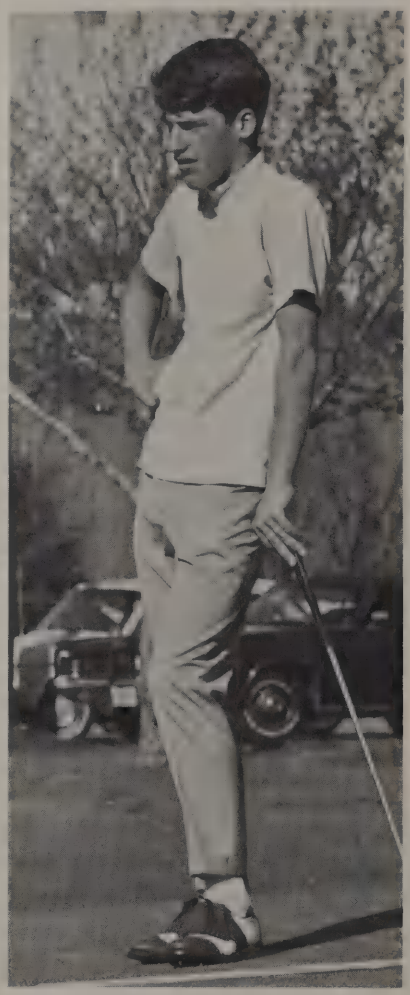

Shown Top Left: Ford Taylor scored his game. *Top Right:* Steve Graves studied the shot. *Bottom Left:* Richard Etzel ... "Caddy, anyone?" *Bottom Right:* Bob Ammon looked on in disgust.

netmen matched opposing rackets

Back in September the 1970 tennis players got out the old tennis shoes and uncovered the rackets to start practice. A couple of them went to a summer tennis camp in New Braunsfel. The tennis team was strengthened by several members taking private lessons during the season.

Pictured Top Left: Kent Reynolds prepared to meet the ball. *Top Right:* Marliss Dunlap ... "Here comes the ice cream truck!" *Bottom Left:* Nancy Amick combined ballet form with tennis. *Bottom Right:* Donna Sams could not understand why she missed the ball.

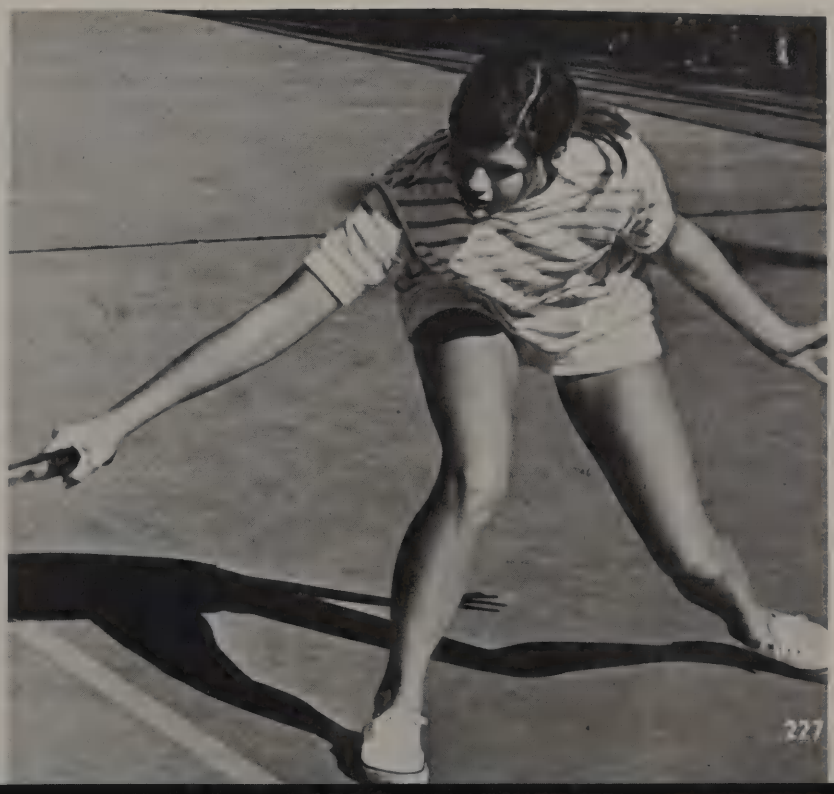

team played with

The team had many standouts, many of whom will be back again next year. Claudia Essenburg, junior, got first in girls singles in the Killeen, Waco, and Tyler tournaments. In boys singles Stan Smith won first in the Waco tournament. Tony DiMaria and Bill Marstaller, the first team boys doubles, came in second in the Waco tournament. The first team girls doubles of Carolyn Leskoven and Risher Smith placed first in the Killeen tournament, second in the Waco tournament, and third in the Austin tournament.

This year the district tournament was

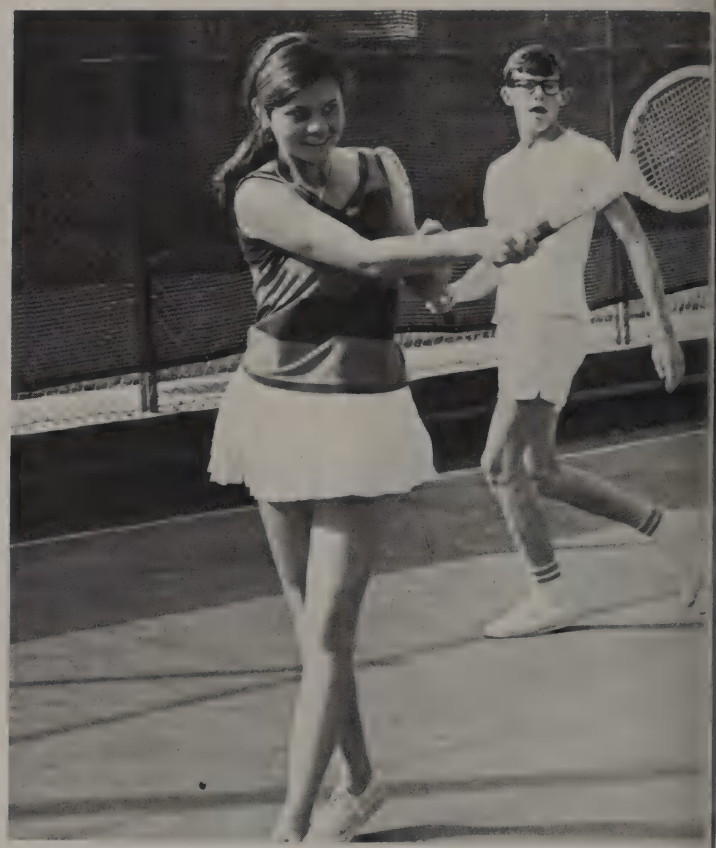

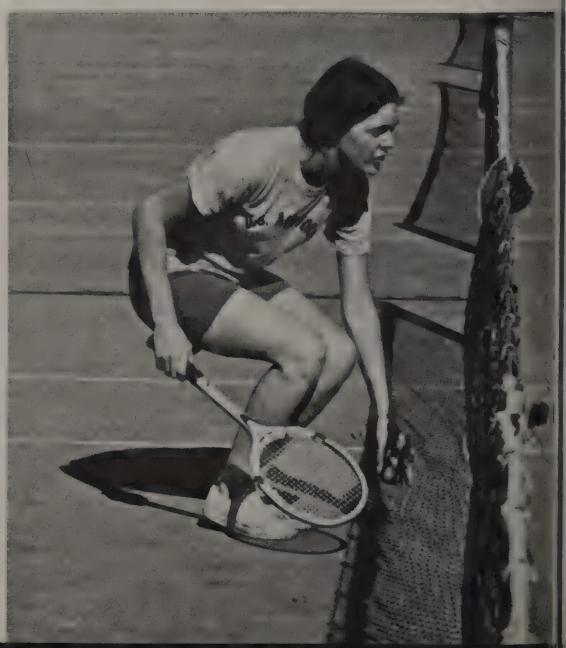

poise and skill

held in Killeen. The girls doubles were won by Carolyn Leskoven and Risher Smith, who went on to regional. Stan Smith took second in boys singles.

Pictured Top Left: Carolyn Leskoven crouched for action. *Top Right:* Jill Meholin stretched all out to hit a ball. *Bottom Left:* Suzanne Shipley defended the net. *Bottom Right:* Rick Bostwick—tennis with a touch of perfection. *Far Top Left:* Saralyn Morgan ... "I think there's a hole in my racket. *Far Top Right:* Claudia Essenburg—a hop, skip, and a jump away from the ordinary. *Far Bottom Left:* Stan Smith ... the white knight. *Far Bottom Right:* Connie Bruce ... "Next time you better hit it over the net!"

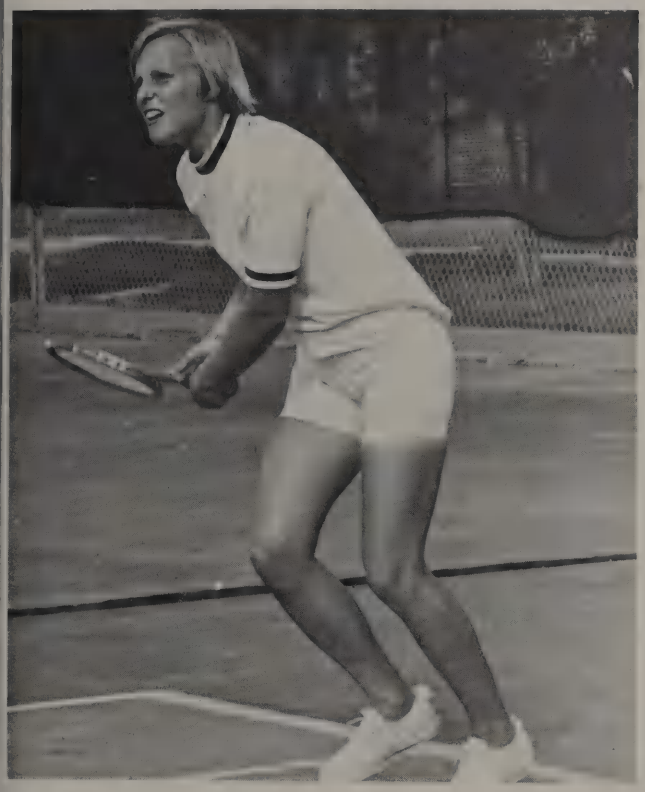

every player pitched in

After being rained out twice, the Rams finally had their opening game against Austin McCallum on March 5 and won it 4-0. After having been rained out again, the Rams came back only to lose their next three games by one run each. But the players won their next two games by six runs to win the consolation trophy in the Waco tournament.

This past year's strong points were the pitchers, as Pat Zachry was 7-2 for the season, Dub Kilgo, junior, was 4-1, and John Winkler, junior, was 2-1. The team also had consistent hitting as they averaged seven or eight hits a game. The big bats for Richfield were Curtis Coker in hitting at .400, Larry Proctor, senior, maintaining a .365 average, and John

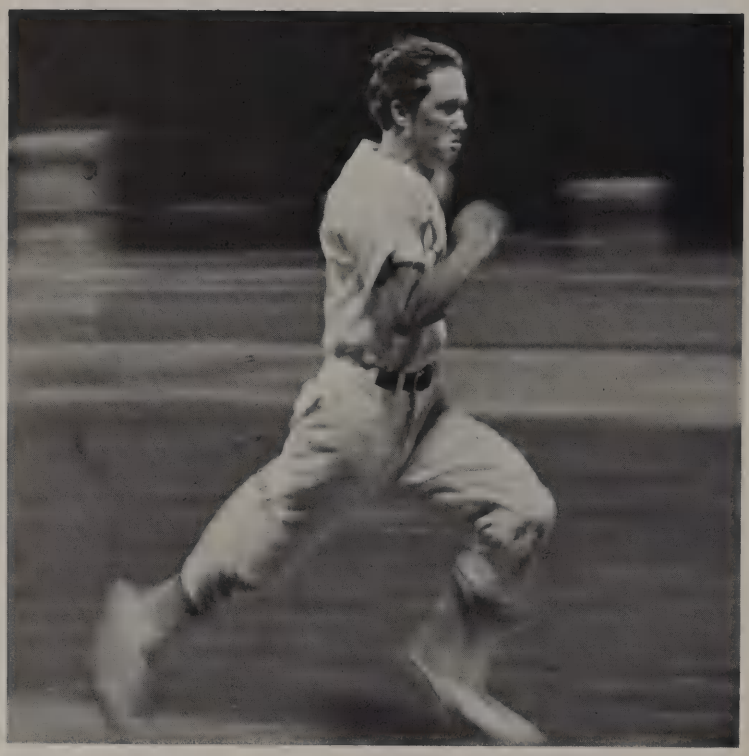

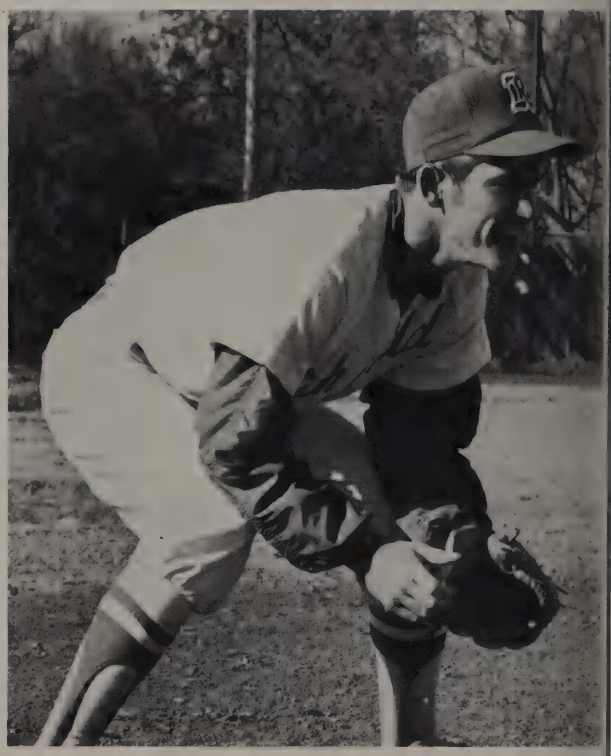

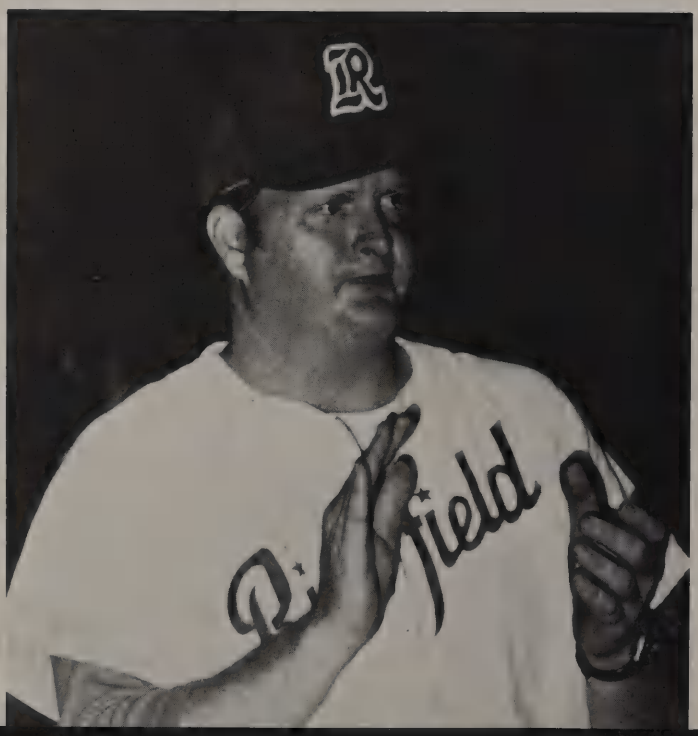

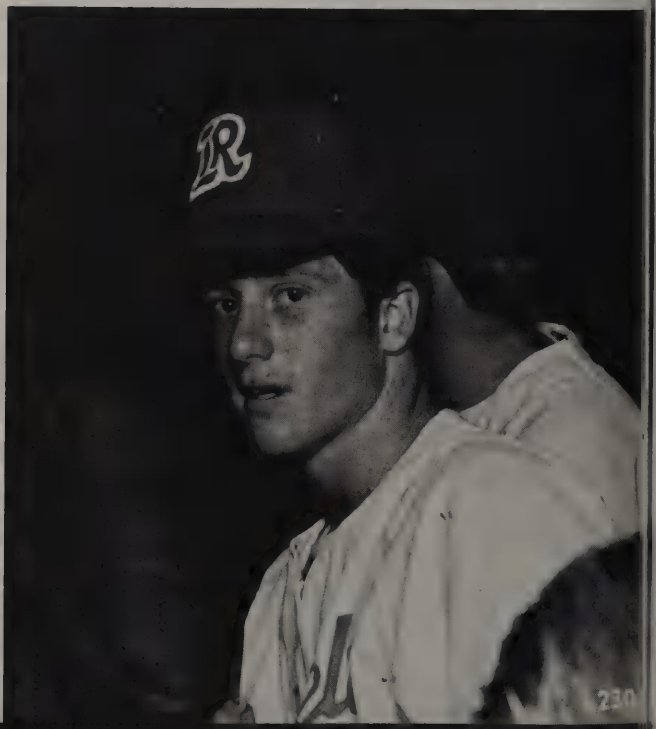

for a successful season

Winkler, junior, kept a .330 average. The team averaged .268 for the regular season.

Coach Jon Markham said, "One thing that helped us was more competition for positions." He also stated everybody was pushing everybody else for a position.

Illustrated Top Left, Middle, and Right: Pitcher Pat Zachry got the signal, disagreed, and talked it over with Catcher Dub Kilgo. *Bottom Left:* Larry Proctor began a first-base sprint. *Bottom Right:* Dub Kilgo showed fine catching form. *Far Top Left:* Rusty Hicks streaked towards home plate. *Far Top Right:* John Winkler ... "Somebody doesn't use Vitalis!" *Far Bottom Left:* Coach Markham supported his team. *Far Bottom Right:* Larry Grover ... "Mr. Lattimore! Here?"

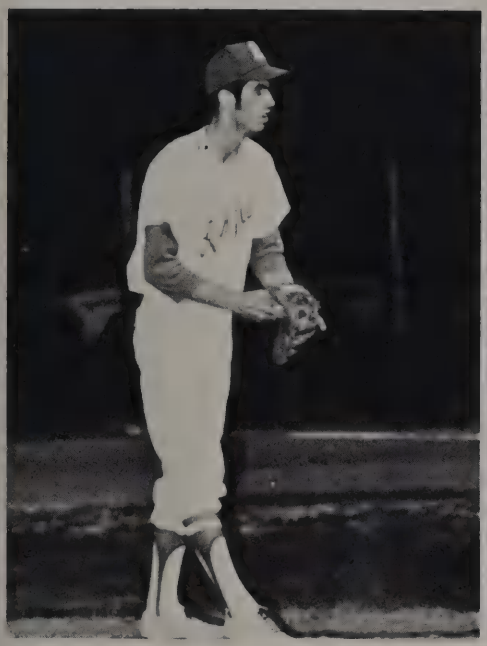

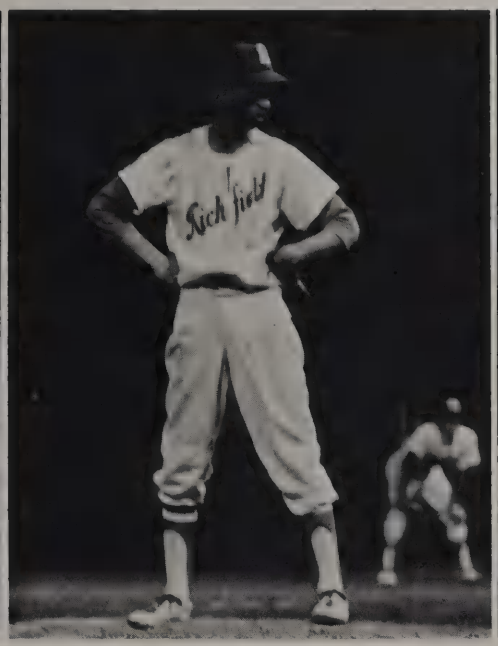

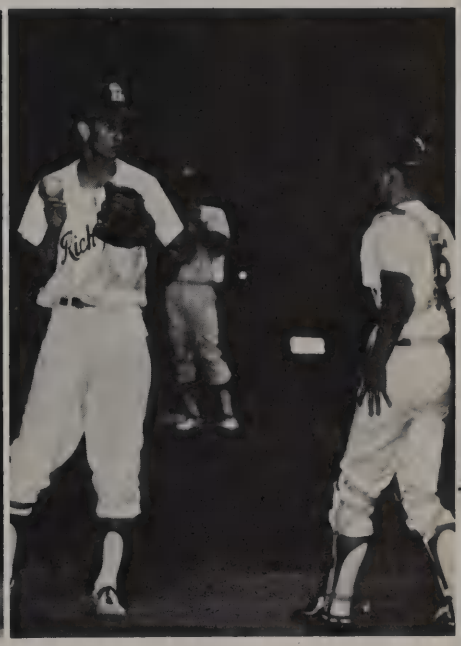

rams ended district in deadlock

As for the next year's baseball team, Coach Markham said, "We'll have gotten a good nucleus back."

His nucleus will consist of Curtis Coker, the leading hitter of the 1970 team, Ricky Talley and Skip Todd, sophomores, and Larry Grover and Bubba Hicks, juniors, who have been pushing starters all season.

The Rams then tumbled to Waco High 7-3 to throw them into a tie with Temple for the second year in a row. Thus the Rams had to play into a three game series with Temple to determine the district champion and who would represent district 14AAAA in the bi-district.

Shown Top: The infield gathered to discuss plans for after the game. *Middle:* Rusty Hicks rounded third base and headed for home. *Bottom:* All eyes focused as the ball went out of sight. *Far Top Left:* Andy Hanen was voted most likely to succeed ... *Far Bottom Left:* Mike Lee wore cool-ray Polaroid Sunglasses. *Far Top Right:* Bruce Gibson puckered up. *Far Bottom Right:* Steve Erwin smiled at the umpire.

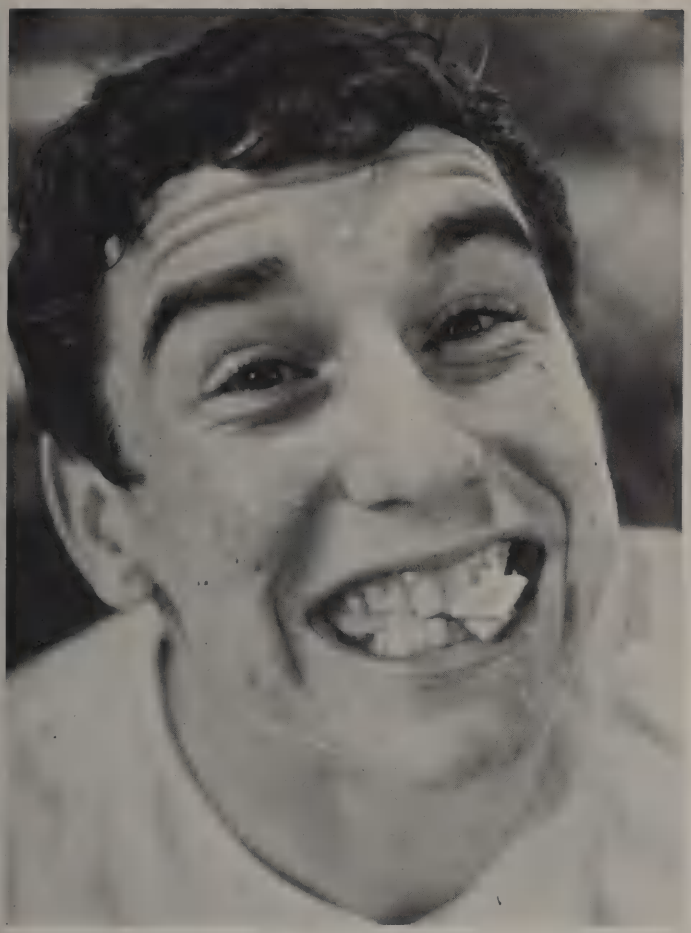

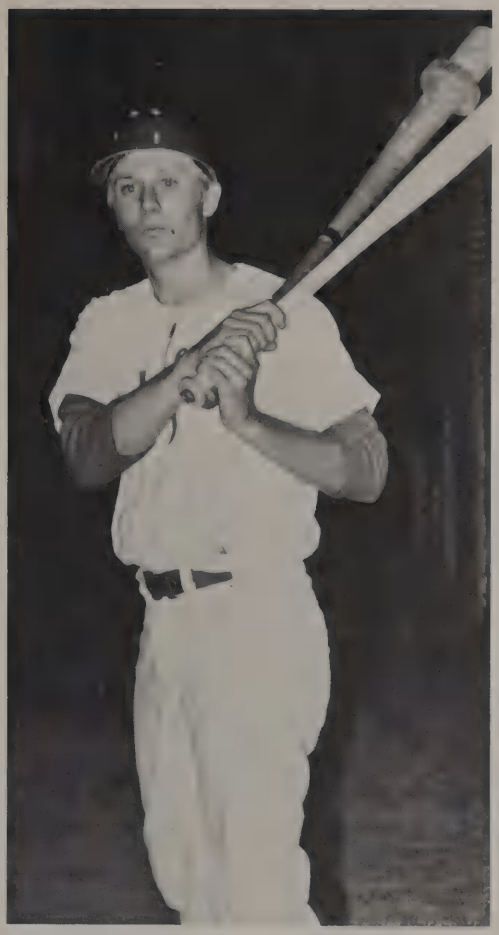

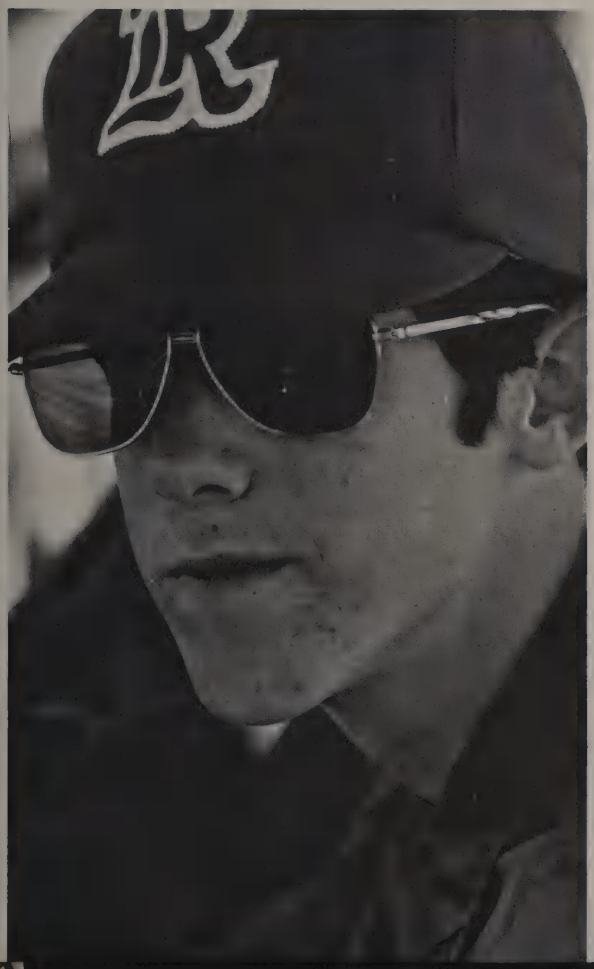

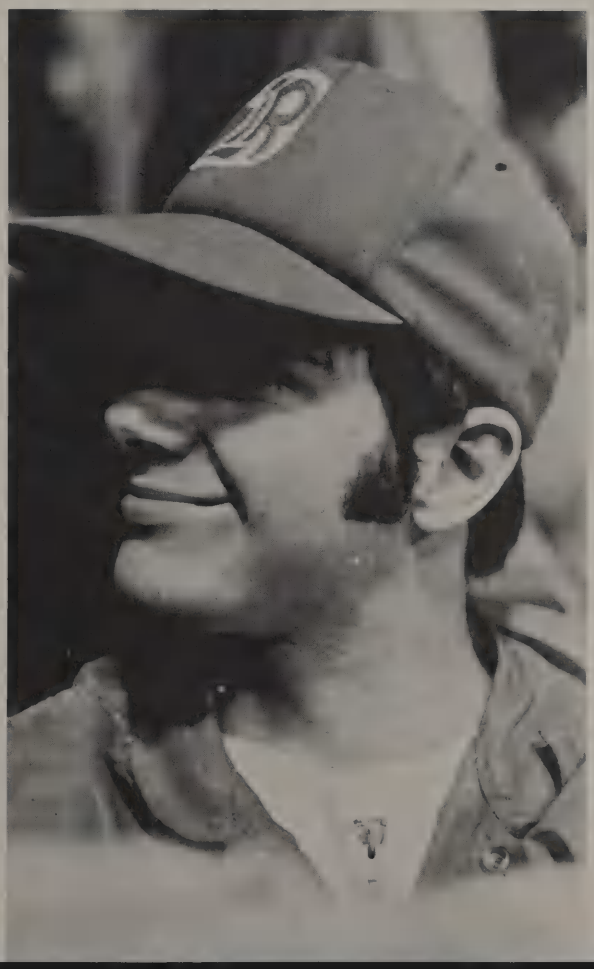

rams captured district

The first game in the series was played in Temple. The Rams fell 1-0 in a tough one. Back in Waco Richfield won the second game in a 2-1 cliffhanger. The third game brought the finest crowd to Kiwanis Field this year. In the second inning the Rams rolled up three runs. Bill Goss got things going with a double. Kelly Coker's single then sent Goss to third. A hit by Rusty Hicks brought in Goss, and next, Curtis Coker's deep sacrifice fly brought in his brother Kelly for a score. Pat Zachry added his touch when his single brought in Rusty Hicks.

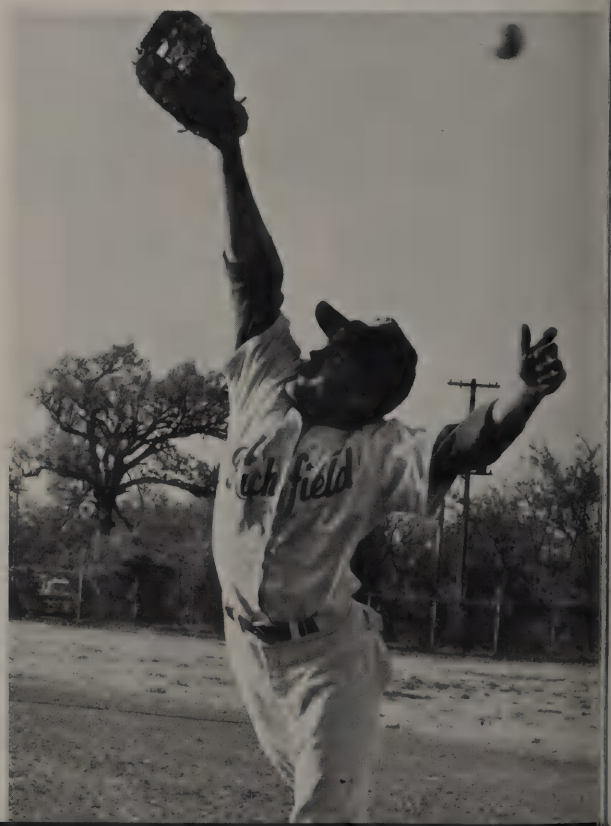

. . . gained revenge

In the fourth and sixth innings, runs were driven in by Dub Kilgo for the fourth and fifth scores. Pat Zachry was effective on the mound striking out twelve batters. The 5-0 triumph avenged last year's two game sweep by Temple.

Shown Top Left: Curtis Coker found that winning had its rewards. *Top Right:* Bubba Hicks enjoyed dugout living. *Bottom Left:* Curtis Coker flew through the air to make that base. *Bottom Right:* Pat Zachry balanced on one foot while pitching. *Far Top Left:* Kelly Coker ... "Who put gum in the coach's glove?" *Far Top Right:* Leo Mohan was the Snoopy of the Ram team. *Far Bottom Left:* John Winkler prepared to make another third base out. *Far Bottom Right:* Bill Goss found a hole in his glove.

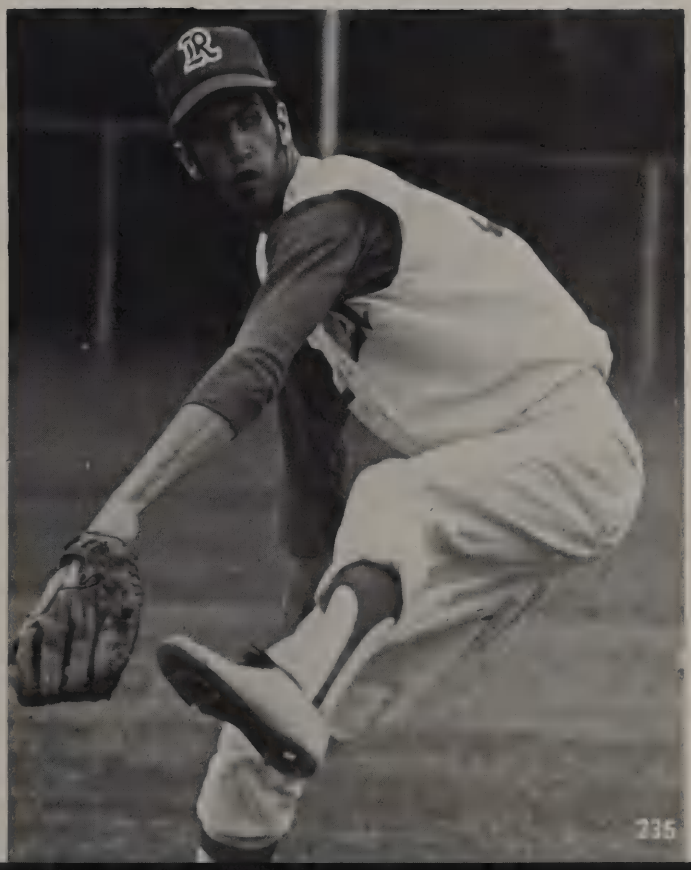

Richfield dominated the All-District 14-AAAA baseball team. Pat Zachry was named "Player of the Year" and Coach Jon Markham was named "Coach of the Year." The three outfield positions went to Richfield players—Rusty Hicks, left; Larry Proctor, center; and Curtis Coker at right field. Bill Goss was voted All-District first baseman. Dub Kilgo and Kelly Coker placed on the second team, on the pitching staff and at second base, respectively.

In bi-district competition Richfield faced Longview in a three game series. After trading runs in the first and fourth innings, the Rams fell behind in the

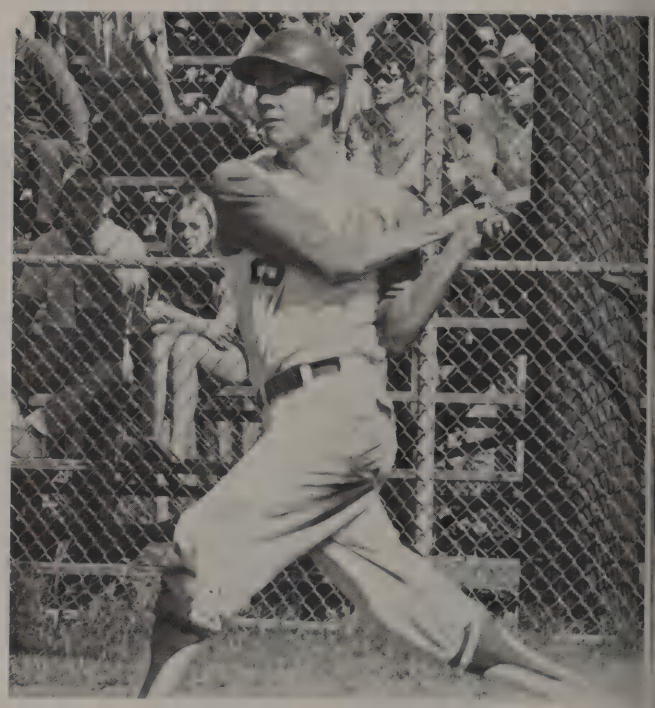

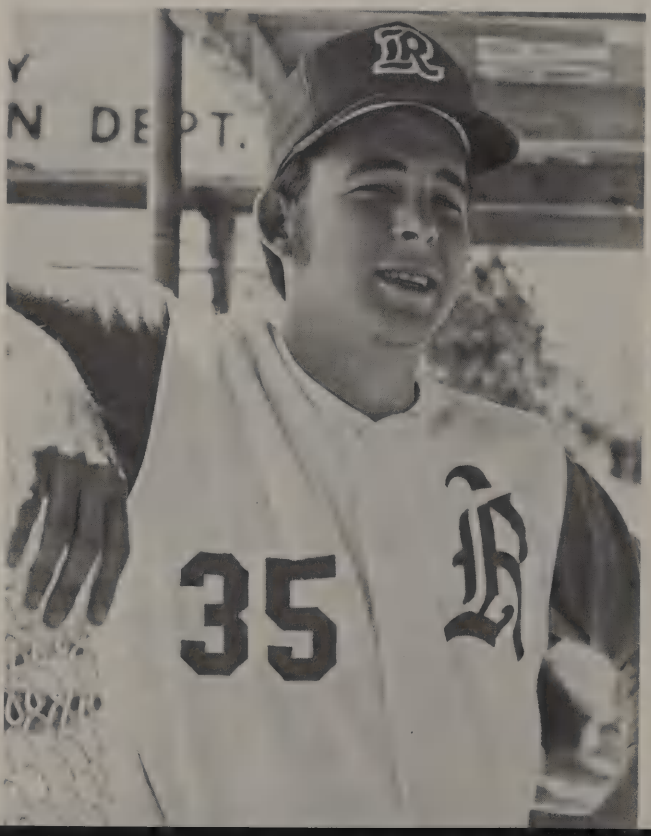

seventh and lost 3-2. With a one-hitter by Dub Kilgo and a volley of hits unleashed at bat, the Rams swamped Longview 6-1 in the second game and evened the series and then took the third game.

Richfield traveled to Bryan to meet Aldine of Houston for the deciding regional playoff games. In a best of three series, the Rams lost 7-2, then won the second game 4-0, but fell to Aldine 3-2 in the third game.

Pictured Top Left: A fan's view of Bill Goss at bat. *Top Right:* Guy Todd made an impression on the bench. *Bottom Left:* Joe Liles learned the disappointment of losing. *Bottom Right:* Ricky Talley waved at the camera. *Far Top Left:* Rusty Hicks made batting look easy. *Far Top Right:* Larry Proctor was the team's best batter. *Far Bottom Left:* Roger Frase thought it was all so easy. *Far Bottom Right:* Dub Kilgo climbed into his suit of catching armor.

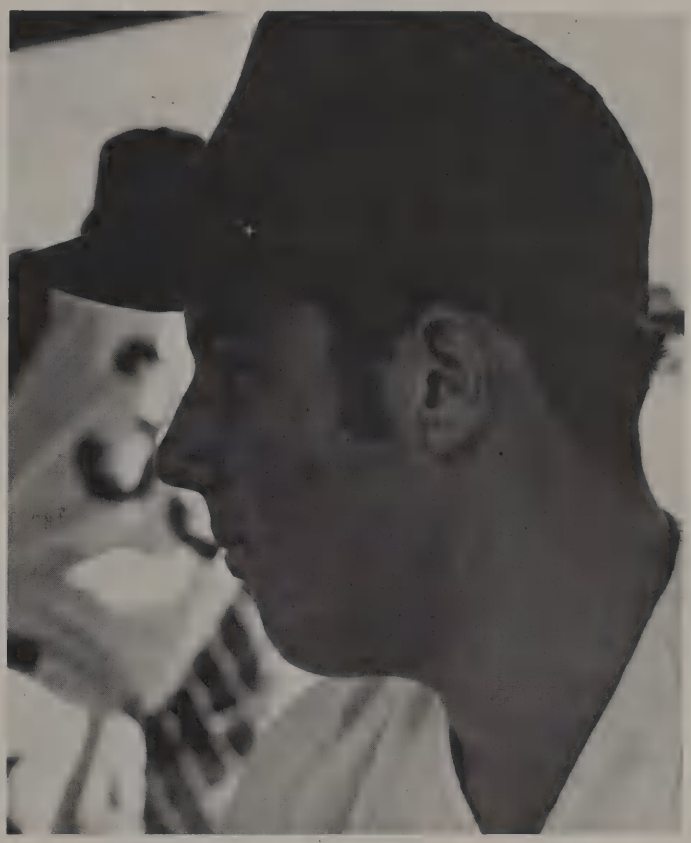

THE LAMP SHOP
The Last Straw

ads and index . . .

senior index

A

ACOSTA, ESTRELLA—PASF Pres., Spirit Club, Citizen of the Month, Student Council Member-at-Large, JCL—147, 122
ALLISON, JOHN—Band Lieutenant, Sr. Gift Comm., PASF, Leo Club—147
AMICK, PATSY—Band Majorette, NHS, Creative Writing Club, JCL—146, 147
ANDERSON, VONDAL—Art Club, PASF—147
ARMSTRONG, KEREN—Student Council, Spirit Club, PE Assist., JCL, Library Assist.—147
ATKINS, GARY—147

B

BALL, WYNON—Spirit Club, PASF, Student Assist.—147
BANE, CARLA—Bridge Club—147
BALLANTYNE, MARY—Homeroom Treas., Sr. Social Comm., Spirit Club—147
BARKWORTH, GILLIAN—Art Club, Art Assist.—147
BARNES, BECKY—Spirit Club, JCL, Student Council Alt., Homeroom Sec. (10)—147
BARRETT, NANCY—NHS, Edwards Lit., Varsity Choir, Student Assist., JCL—147
BARTEL, STEVE—Student Council, *The Bald Soprano*, Homecoming Decoration Comm., *A Distant Bell*, Band—113, 126, 147, 154
BARTON, BRUCE—Football, Coin Collectors Club, Varsity Choir, Leo Club—105, 147
BASKIN, LELAND—Key Club Pres., Homeroom Pres., Track, NHS—26, 147, 123
BASS, KAREN—Spirit Club, Personality Development Club, Sr. Invitations Comm., PASF, FHA—147
BATSON, MIKE—Student Assist., Band, PASF, Drama Club, *Flyer* Staff—38, 147
BEARD, MARILYN—Personality Development Club, PASF, Sr. Invitations Comm., Student Council Alt.—147
BECKHAM, SUSAN—Student Council, Spirit Club, PASF, Homecoming Queen Nominee—147, 156, 179
BENSON, DAVID—Track, NHS, Edwards Lit., Science Club, Key Club—65, 147, 128, 140
BERNSTEIN, JUDY—147
BERRIER, GARY—Drama Club—147
BERRY, KEN—224
BILLS, ALANA—Spirit Club—148
BISCHOFF, BOBBY—148
BLACKBURN, PATTI—Bridge Club, JCL—148
BOBEK, SANDY—Homeroom Sec. (12), Drama Club V-P—113, 148
BOGARD, LANDON—PASF, Track, Sports Club—148
BOICE, NANCY—148
BOLING, BABETTE—PE Assist., Library Assist., Astronomy Club—148
BOLT, KATHY—Sr. Historical Comm., Creative Writing Club, *Flyer* Staff—148, 143
BOULE, SUE—Personality Development Club, Homeroom Sec. (10, 11)—148
BOYD, MARILYN—Personality Development Club, Creative Writing Club—148
BOZARTH, BILL—Football, Track, ROTC, Leo Club, Sr. Historical Comm.—148, 163, 219
BRAZELL, BECKY—PE Assist., Art Club—148
BRIDGER, BARRY—Band—148
BRITAIN, MELONIA—NHS, Edwards Lit., Personality Development Club Pres., Varsity Choir, JCL—148
BROADWAY, MARY—Bridge Club, FHA, Bowling Club Pres.—148
BROCK, CHAR—148
BROWDER, BOND—Key Club, NHS, PASF—149, 220, 223
BRUCE, GINGER—149
BRYANT, BETTY—Personality Development Club, FHA Treas., PASF, Sr. Gift Comm.—149
BRYANT, DENICE—142
BRYANT, JOY—TACH Pres., Band, Homecoming Queen Nominee—149
BUCHANAN, BILL—Electronics Club—149
BUCHANAN, KAY—NHS, Edwards Lit., NFL V-P, JCL, Sr. Scholarship Comm. Chmn.—146, 149
BUCHANAN, PAUL—NFL, Interact Club, DECA, ROTC—61, 149
BULL, DAVID—149
BULLOCK, GARLAND—Sr. Class Pres., NHS Treas., Edwards Lit., Basketball, Track—46, 132, 149, 146, 209, 221, 125, 140
BURCH, BETH—Library Assist., Personality Development Club, Choir—149
BURRAGE, JOHN—Band—149
BURSON, JOE—ROTC—149
BURSON, TOM—ROTC Drill Team—149
BUSH, DANNY—Band, Music Appreciation—149
BUTLER, CATHY—149
BYERS, JO ANN—FHA, PE Assist.—149
BYRD, RICKY—Band, Sports Club, World Affairs Club, Debate—149

C

CALL, CAROL—TACH Hist., PASF—150
CAMPBELL, TERRY A.—Golf Club—150
CAMPBELL, TERRY L.—ROTC—150
CAPERTON, TOM—NHS, Edwards Lit., Student Council, Interact Club Sec., Varsity Choir Pres.—21, 62, 122, 150
CAPPS, DAVID—Chess Club, Varsity Choir—150
CARLL, NANCY—PASF, NHS, Edwards Lit., Varsity Choir, JCL—150
CARLSON, CHESTER—Band, Music Appreciation, Library Assist.—150
CARPENTER, MARK—Key Club, Student Council, Homeroom V-P—27, 150
CARTWRIGHT, JEANNIE—Student Council Sec., Bridge Club, Spirit Club, PASF—17, 150, 119
CARUTHERS, BOBBY—Golf, Golf Club, PASF, Publications Representative—150
CASEY, RANDALL—141
CASHION, MARY—Spirit Club, Student Assist., PASF—150
CATHEY, JOHN—Golf Team, *Aries* Sports Editor, Key Club, Citizen of the Month, Homeroom Pres. (10)—150
CHAMBERS, CAROLYN—33
CHANDLER, SCOOTER—Leo Club—150
CHANDLER, WILLIAM—Varsity Choir, Mixed Choir, Music Appreciation—150
CHRISTIAN, GARY—ROTC—150
CLARK, JOHNNY—Sports Club, Chemistry Assist.—150
COFFEY, KEVIN—Basketball, Baseball, *Flyer* Sports Editor, Golf Club—39, 66, 150, 211, 212
COKER, KELLY—Football, Baseball, JCL—196, 234
COLE, GAIL—Spirit Club, Office Assist., FHA, Sr. Recognition Comm., Choir—127, 150
COLEMAN, KEITH—NHS, Edwards Lit., Varsity Choir, English Assist., Creative Writing Club—150
COLLINS, BENNY—Choir, Sports Club—151
COLWICK, CRAIG—Basketball, Track, ROTC officer—151, 208, 214, 215
COOK, BETTY—151
COOK, KATHY—TACH Club—151
COOPER, LEE—151
CORNELL, KAREN—151
CORSBIE, JIM—65, 159
CRAIN, JACKSON—Drama Club Treas., Gaveliers Club Pres. (10), Art Club, Art Assist.—151
CRAWFORD, BILL—Choir, Drama, Chess Club—151
CRAWFORD, RONNIE—Basketball, Baseball, Interact Club—151, 213, 214
CROW, CAROL—Personality Development Club, Sr. Recognition Comm.—151
CROW, STEPHANIE—Art Club, Office Assist., Homecoming Decorations Comm.—151
CURRY, SUSAN—Personality Development Club V-P, Sr. Social Comm.—151

D

DANIEL, DIANE—Personality Development Club, Student Assist., Homeroom Treas. (10)—151, 165, 143
DARDNNE, JIMMY—Key Club, Sr. Scholarship Comm., JCL—151
DAVIS, DEBORAH—Student Council, Art Club V-P—151, 160
DAVIS, GORDON—Golf Club—151
DAVIS, LARRY—Homeroom Treas., Golf, PASF, Rams Club, Basketball—66, 151, 211, 215
DAVIS, MILTON—Ham Radio Club—151
DAVIS, PATSY—NHS, Edwards Lit., PASF, Sr. Graduation Comm., Astronomy Club—151, 140
DAVIS, TOMMY—Sr. Recognition Comm., PASF, Drama, Homeroom Pres., Student Council Alt.—151
DEATON, DON—166
DEFOORE, JANE—Spirit Club, Sr. Financial Comm.—152
DERRICKSON, DEBBIE—PASF, Spirit Club, Sr. Recognition Club—152
DICKENSON, GLEN—152
DICKSON, DAVID—Key Club, Student Council Alt., NFL, Drama Club, PASF—105, 152
DILLARD, ALAN—Football, Track, Leo Club, JCL—152, 220
DILLARD, STEVE—Football, Track, NHS, Interact Club, Sr. Recognition Comm.—152, 222
DIMARIA, ANTHONY—152
DISHMAN, PEGGY—Spirit Club, FHA, FBLA, Sr. Gift Comm.—152, 143
DORSEY, BAILEY—Sports Club, Homeroom V-P—152
DUCKWORTH, BOB—Chess Club, Choir, March of Dimes, Homeroom Pres.—152
DUDIK, VERONICA—Personality Development

TUNE IN to the young church with these great new sounds from Word.

(Save money, too!)

"Man, I thought church music had to sound like funeral music — then I heard this!" said one new churchgoer.

He's right. Today's composers of sacred music are tuned in. They're adapting folk and pop sounds to music for church youth choirs and groups. And they're writing and recording on contemporary labels for *Word* — the world's largest producer of religious records and music.

Now — for the first time — Word offers you 10 samples of the new generation young church sound. Ten great new record album and songbook sets at a low get-acquainted price of $5.00 per set. (You save $1.48 to $2.93 on a set.)

This special offer includes a range of music — everything from sing-along collections to movie scores to a complete musical (TELL IT LIKE IT IS).

To take advantage of this special offer now, order any or all of these 10 exciting record and songbook sets. This introductory offer is limited.

Please send the following record album and songbook sets @ $5.00 per set:

Set 1___TELL IT LIKE IT IS
Set 2___CLIFF BARROWS NOW
Set 3___THE ELECTRIC CHURCH
Set 4___GOIN' SOMEWHERE
Set 5___I LOOKED FOR LOVE
Set 6___KEEP ME WHERE LOVE IS
Set 7___WORLD OF YOUTH
Set 8___EVERYBODY SINGS
Set 9___THE QUIET PLACE
Set 10___FOR PETE'S SAKE!

SEE YOUR MUSIC DEALER OR
WRITE: MUSIC FOR THE YOUNG CHURCH
WORD, INC. BOX 1790F • WACO, TEXAS 76703

WORD records

Club—152
DUNCAN, LARRY—152
DUNLAP, MARLISS—Tennis, Spirit Club, JCL—152, 227
DUNLOP, PENNY—*Flyer* Staff, FHA—152
DUNN, CECIL—Coin Club, JCL—152

E

EASTER, BILL—Golf Club—152
EASTERLING, KANDY—Personality Development Club Sec. and Treas., Homeroom Pres. (10), PASF, Citizen of the Month—153, 118
EDRINGTON, LESLIE—Music Appreciation Club, Band, FHA, Student Assist.—153
EDWARDS, CHRISTY—Sr. Recognition Comm., Personality Development Club—153, 139
ELLIOT, DOUG—Baseball—153
ENOCHS, JANET—Spirit Club, FHA, Office Assist.—153
EVANS, LARRY—NHS, Edwards Lit., Track, Jets, Science Club—153, 163, 140

F

FADAL, HARVEY—153
FARRAR, JOHN—Band Assist. Quartermaster, Music Appreciation Club, ROTC—153
FELKNER, HENRY—Student Council, Varsity Choir, Interact Club, March of Dimes, Library Assist.—153
FETTER, LANA—Sr. Social Comm., FTA, Homemaking Assist., PASF—153
FERGUSON, CAMIELLE—Spirit Club, Office Assist., JCL—154
FEYERHERN, SHARON—Band, PE Assist.—153
FISHER, PAT—Sr. Invitation Comm., FHA—153
FLANSBURG, RICK—*Flyer* Page Editor, NHS—153
FLETCHER, STAN—Homeroom Pres. (10)—153
FLOCK, FREDDIE—Band Majorette, PASF, Spirit Club, Sr. Financial Comm., Spanish Lab Assist.—153
FLOWERS, TOMMY—NHS, ROTC—153
FLYNT, KARAN—Cheerleader, Homecoming Princess, Varsity Choir, Citizen of the Month, Spirit Club—67, 105, 108, 112, 130, 153
FORGIE, LESLIE—Spirit Club, Choir, Student Council Alt.—153
FRANKEL, GARY—NHS, Edwards Lit. V-P, PASF V-P, Student Council, "Challenge" Team—123, 129, 140, 153, 167
FRANKS, LAURA—JCL, PASF, Spirit Club—153
FRED, GAIL—Spirit Club Hist., Citizen of the Month, Student Council, JCL—153
FREEMAN, LINDA—154
FRYER, GRETCHEN—Art Club, Choir, Drama—154
FULLER, MARCIA—FBLA—154

G

GARNER, JAN—Majorette, Student Assist., Music Appreciation Club, "Music Man" Orchestra—154
GARTNER, PAUL—Debate, Tennis, NFL, Leo Club, Homeroom V-P—154
GATLIN, JOE—Sr. Graduation Comm. Chmn., World Affairs Club Pres., PASF, NHS, Edwards Lit.—60, 116, 146, 154
GIBSON, BRUCE—Baseball, PASF, Homeroom Pres., Coin Collectors Club—154, 164, 233
GILBERT, JUDY—Personality Development Club, Business Assist., Biology Assist., Choir—154
GIOTES, JOHNNY—NHS Pres., Edwards Lit., JCL Pres., Key Club Treas., Co-Chairman Citizen of the Month Comm.—24, 154, 155, 133
GLOCKZEN, JEANETTE—Sr. Graduation Comm., Personality Development Club—154
GOBER, PAT—154
GODDARD, DEBBIE—Spirit Club, PASF, Choir, Sr. Social Comm., Office Assist.—154
GONZALES, RALPH—Football, Coin Collectors Club, PASF, Sr. Social Comm., Homeroom V-P (10)—154
GOSS, BILL—Baseball, Leo Club Pres., PASF, Basketball, Homeroom Officer—45, 66, 154, 124, 234, 237
GRADEL, PAUL—JETS—154
GRAHAM, DALE—Football, Chess Club—155
GREENSTEIN, JEAN ANN—Art Club Treas., Golf Club, PASF, Sr. Social Comm.—155
GRIFFIN, JOE—Sr. Class Treas., *Aries* Photographer, Key Club, Student Council Alt. (10)—35, 146, 155
GRIFFITH, RICHARD—DECA, Cadet Club—155
GRIFFITH, TOMMY—41, 155
GRIMES, KATHY—Spirit Club, NFL Sec., *A Distant Bell*—155
GRISHAM, CHARLIE—Golf Team, ROTC Squad Commander, Leo Club—63, 155
GROSS, TIM—Band Captain—41, 42, 155
GUNN, TERRI—Gavaliers Club, Homeroom Treas. (11)—155

H

HADAWAY, NANCY—PASF, Personality Development Club—155
HADDOCK, STAN—Cheerleader, Homeroom Pres., Sr. Finance Comm.—67, 155
HALE, KENNETH—155
HAMMACK, LINDA—Personality Development Club, Office Assist.—155
HANNA, MIKE—JCL, Stage Band, Band—155
HARGRAVE, DAVID—Band, Homeroom V-P—103, 155
HARPER, ANNETTE—155
HARRIS, BOBBY—ROTC, Astronomy Club—155
HARRIS, NANCY—Spirit Club, PASF—155
HAUSKEN, MICHELE—Drama Club, Spirit Club—155
HAY, PAM—155
HEADY, STEWART—PASF, Chess Club, Leo Club, Student Assist., Sr. Historical Comm. Chmn.—146, 156
HEARN, VICKI—Cheerleader, Spirit Club, Student Council—108, 156
HEDERSTEDT, KIM—Personality Development Club, FHA, PASF, Library Assist.—48, 156
HEJTMANCIK, FIELDING—Band, World Affairs Club, JCL—60, 156, 142
HENRIQUES, SIDNEY—FTA Pres., Student Directory Chmn., Student Council Member-at-Large, Co-Chairman Citizen of the Month Comm., NHS—152, 156
HERBER, DIANE—Personality Development Club Sec., Varsity Choir, All-Region Choir—156
HERBERT, PAM—Band Corporal, Sr. Social Comm., Spirit Club, JCL—156
HERRING, KAREN—Library Council Sec., Student Assist., FHA—156
HERTY, KATHLEEN—Student Council, Homeroom V-P (11), Spirit Club, English Assist., Homecoming Queen Nominee—127, 156
HICKS, JEFF—*Flyer* Co-Editor, Student Council, Sr. Financial Comm., Creative Writing Club—17, 37, 123, 156
HICKS, LAYNE—*Music Man* Orchestra, Band First Sgt., Homeroom V-P—156
HICKS, LESLIE—*Flyer* Staff, Tennis, Drama, Representative to Drug Seminar, Golf Club—39, 156
HICKS, RUSTY—Baseball, Football, Golf, NFL, Drama Club—156, 201, 230, 232, 236
HILL, ANDRIA—Edwards Lit., Band Sgt., JCL, Sr. Graduation Comm., Creative Writing Club—156
HILL, SCOTT—PASF Pres., NFL, Homecoming and Christmas Decoration Comm., Drama, Sr. Historical Comm.—19, 113, 115, 156, 124
HILL, WELDON—Chess Club, ROTC Drill Team—156
HILLIARD, SUZANNE—Citizen of the Month, Spirit Club Sec.-Treas., Varsity Choir Treas., Sr. Recognition Comm. Chmn., Homeroom Pres.—18, 146, 156
HOLICK, JERRY—Baseball, Football, Key Club, Student Council, NHS—156
HOOPER, CINDY—Sr. Invitations Comm., TACH—157
HOOVER, LYNELL—Personality Development Club—157
HORNE, GALYN—Choir, FHA—157
HOUSEMAN, JILL—Creative Writing Club, Sr. Graduation Comm., PASF—157
HOVEN, SHERRILL—JCL, TACH, Art Club, Sr. Recognition Comm.—157, 101
HOWARD, GAY—Sr. Social Comm., Student Council, Spirit Club, Drama Club, Valentine Sweetheart Couple (1970)—52, 157, 159
HOWARD, LINDA—*Flyer* Page Editor, Library Assist., PASF, Sr. Financial Comm., Spirit Club—39, 123, 157
HOWARD, TERRY—Spirit Club, Sr. Social Comm.—157
HOWERTON, LANCE—Student Council, Homeroom Pres. (11), Key Club—157, 171
HROMADKA, JOHN—Ham Radio Club, Track—157
HUBER, DANA—Astronomy Club—157
HUDSON, JIM—Sr. Scholarship Comm., PASF, Leo Club, NHS—157
HULSEY, DEBBIE—Personality Development Club—157

J

JACKS, TRIP—JCL, ROTC Drill Team, Student Assist.—157
JANES, DON—Band, PASF, Chemistry Lab Assist., Music Appreciation—157
JASTER, ELAINE—157
JENKINS, DRISCOLL—158
JENNINGS, JENNIFER—Homecoming Decorations Chmn., Sr. Gift Comm., Student Council, Spirit Club, PASF—158
JOHNSON, BILL—Interact Club, Sr. Recognition Comm., Track—158
JOHNSON, BILL—31
JOHNSON, CAROLYN—Varsity Choir, Student Council Alt., Personality Development Club V-P, Edwards Lit., NHS—158
JOHNSON, JUDY—World Affairs Club, Astronomy Club, PASF—158
JOHNSON, KIRSTIE—Creative Writing Club Program Chmn., Sr. Recognition Comm., Edwards Lit., NHS, *Calligraph* Editor—25, 158
JOHNSON, PRISCILLA—Spirit Club, Student Council, Homeroom V-P, PASF, Sr. Social

IT'S A MAN'S WORLD

The CHARLES shop

WESTVIEW VILLAGE

Two Locations to Serve You . . .

Morris JEWELERS

HOME OWNED WACO INSTITUTION

Lake Air
753-7211

Downtown
752-3487

Advertising & Marketing Associates

Complete & Comprehensive Service

920 N. VALLEY MILLS DR. PH. 772-6750

HILL PRINTING & STATIONERY CO.

"Service Since 1880"

5045 Franklin Avenue

772-7123

Cox's

Giving S. & H. Green Stamps With Each Purchase

Two Fine Stores to Shop Downtown and Westview Village

752-5537 Franklin at 17th

THE PROGRESS LAUNDRY & DRY CLEANERS

Fur Storage

"The Progress Way Pleases"

Comm.—105, 158
JOHNSON, SCOTT—148, 158
JONES, DOUG—158
JONES, ELAINE—Choir, FHA—158
JONES, ELIZABETH—FHA, Sr. Scholarship Comm., FBLA—158
JONES, JAN A.—Spirit Club, JCL, Homecoming Queen Nominee, Office Assist.—158
JONES, JAN C.—Sr. Recognition Comm., Spirit Club, Study Hall Assist.—127, 158
JONES, KAREN—PASF, Spirit Club—158

K

KALUZA, DIANE—Spirit Club—158
KANZ, LINDA—Edwards Lit., NHS, PASF, Sr. Social Comm., Drama Club—115, 158
KAY, ANN—Spirit Club, Student Council Alt., Sr. Social Comm., JCL *Vox Arietum* Staff, NHS—51, 159
KEENE, STEPHANIE—Biology Assist., Speech Assist., English Assist.—159
KELLEY, CHARLES—Chess Club Sec.—159
KELM, RODNEY—Interact Club V-P, JCL, Baseball—159
KELTNER, DON—ROTC, Cadet Club, Sr. Historical Comm., Cadet Drill Team—159
KEMP, BILL—ROTC Photo-Information Officer, *Aries* Photographer, *Flyer* Photographer—25, 36, 159
KEY, KEN—Football, Baseball, PASF, Coin Collectors Club, Homeroom Pres. (10)—159, 168, 199
KIDWELL, DAVID—Sports Club, Art Club Pres., Sr. Social Comm., Student Council Alt., Homeroom Pres.—159
KING, JOE A.—*Flyer* Co-editor, *Aries* Sports Editor, Football, Student Council Alt., Interact Club—36, 159
KING, MARGARET—Citizen of the Month, Spirit Club, Sr. Social Comm., PASF, Homeroom Pres.—106, 122, 132, 159
KING, SHELBY—159
KIRKLAND, WESLEY—Football, Golf, Drama Club—159
KNIPPER, JEFF—Homeroom Pres. (10, 11), Leo Club Board of Directors—159, 167
KRAMER, TIM—159

L

LANE, LAURA—NHS Hist., *Vox Arietum* Editor, *Calligraph* Staff, Creative Writing Club, Sr. Gift Comm. Chmn.—25, 55, 146, 159, 124, 140
LATTA, CATHY—Student Council, *Flyer* Staff, Spirit Club—159
LAUTERBACK, EDDY—Student Assist., Coin Collectors Club—159
LAVENDER, BRENDA—Publications Representative, Sr. Social Comm., Varsity Choir, Spirit Club—159
LAWLESS, DOYLE—Football, Choir, Key Club—159
LAWRENCE, DREW—NHS, Edwards Lit., Interact Club, NFL—159
LAWRENCE, VAN—*Aries* Sports Editor, Leo Club—35, 159
LEFTWICH, CAROLYN—PASF, Personality Development Club, Student Council Alt., Sr. Recognition Comm., Sr. Scrapbook Comm.—106, 122
LEMON, DON—Sr. Class V-P, Football, Leo Club V-P—45, 134, 146, 159
LESKOVEN, CAROLYN—Tennis, JCL, Sr. Scholarship Comm., Creative Writing Club Sec.-Treas.—159, 229
LESSMAN, DEBBIE—Spirit Club—159
LEWIS, ANN—Spirit Club, Sr. Recognition Comm., PASF, Homecoming Queen Nominee—118, 160
LEWIS, PENNE—FTA—133, 160
LIGHTFOOT, SHAWN—160
LILES, JOE—Baseball, Sports Club—160, 237
LILES, RICKEY—160
LOCKE, LYNNAN—Student Council, Student Assist., Bridge Club, PASF, Homeroom Officer—160
LONG, GREG—Ham Radio Club—160
LONG, JULIE—Personality Development Club, Sec., Sr. Graduation Comm., JCL, Office Assist., Creative Writing Club—160
LOVE, MARGARET—*Aries* Feature Editor, PE Assist., Spirit Club—34, 153, 152, 160
LOWE, KATHLEEN—160
LUMMUS, LARRY—Leo Club, Student Council, Homeroom Pres., March of Dimes—160
LUPTON, LOLLY—Spirit Club, JCL, FHA—160

Mc

McATEE, ROSE—160
McDONALD, BILL—Traffic and Safety Comm. Chmn., Interact Club Dist. Gov., Student Council, Sr. Recognition Comm.—31, 160, 141
McFARLANE, MARK—Interact Club, Sr. Scholarship Comm., PASF, Homeroom V-P—160
McFARLEN, GARY—Key Club, Physics Lab Assist., JETS Club—160
McGLASSON, LAWRENCE—Sports Club—160
McGREGOR, MINDY—*Aries* Clubs Editor, Spirit Club, Sr. Social Comm., Student Council, Varsity Choir—35, 160
McINTOSH, DON—Football Captain, Chess Club—160
McKAMIE, DAVID—Key Club V-P, Sr. Financial Comm., National Merit Semifinalist, Homeroom V-P (12)—26, 160
McKINNEY, MIKE—Student Assist., World Affairs Club—161
McLEAN, JAMES—PASF, Interact Club, Sr. Historical Comm., Lab Assist., NHS—28, 161
McLEMORE, GLENDA—Personality Development Club Treas., Varsity Choir, JCL, Student Assist.—161
McNEIL, CLAUDIA—Sr. Recognition Comm.—161

M

MacRAE, DRUCIE—PASF, Biology Assist., FTA Treas., PE Assist., Office Assist.—112, 161
MAHAN, WELDON—Student Council Alt., Drama Club, Football, Homeroom Pres. (11)—161
MARABLE, LINDA—Sr. Class Sec., NHS V-P, Edwards Lit., Varsity Choir, Homecoming Princess—50, 105, 119, 125, 134, 146, 161, 125
MARTINELLI, TOMMY—Key Klub, Sr. Recognition Comm., JCL—26, 161
MAXWELL, GARY—Leo Club, JETS, March of Dimes—161
MAYS, FATE—Interact Club—161
MEDLIN, JANET—FTA, FHA, Sr. Recognition Comm.—161
MILL, STAN—Leo Club—161
MILL, STEVE—161
MILLER, KAREN—Homecoming Queen Nominee, Personality Development Club Sec., Student Council, Homeroom Pres. (11), Sr. Recognition Comm.—161
MINCHEW, GEORGE—*Aries* Photographer, Sr. Scholarship Comm., PASF—36
MING, BOB—Varsity Choir, Sr. Historical Comm.—161
MING, VIRGINIA—Varsity Choir, Sr. Invitation Comm.—162
MITCHELL, BARBARA—Spirit Club, PASF, Sr. Recognition Comm.—162
MITCHELL, JANET—Student Council, FTA Sec., FHA V-P, Homecoming Decorations Comm., JCL—162
MITCHELL, LAURA—Personality Development Club—162
MIXSON, LAURA—Spirit Club, Student Assist., PASF, Sr. Recognition Comm., Choir—116, 146, 162
MOHAN, LEO—Football Capt. and All-District, Baseball—162, 135, 197, 200, 234
MONNIG, AMY—Spirit Club, JCL—162
MONROE, CONRAD—Football, Interact Club, JCL—162
MONTGOMERY, JANET—NHS, Edwards Lit., Personality Development Club, Sr. Financial Comm.—25, 162
MOODY, CATHY—162
MORGAN, MORRIS—61, 162
MORGAN, SARALYN—Tennis, Sr. Social Comm.—162, 228
MORRIS, LEAH—Sr. Social Comm., Student Council, Personality Development Club—162
MORRISON, PAT—Edwards Lit., NHS, Sr. Recognition Comm., PASF, Personality Development Club—162
MORROW, KYLE—Student Council, NHS, Edwards Lit., Key Club, Track—162, 100
MOTLEY, SHARON—PE Assist., FTA, FHA, Choir—162
MURDOCK, KEN—Homeroom Pres. (10), Interact Club Pres., Student Council V-P, Publications Representative, Swim Team—30, 105, 119, 136, 162
MURFF, JANET—Personality Development Club—162
MURPHY, RUSS—Homeroom Pres. (10), Homeroom V-P (11), Football, Track, Choir—17, 162, 203, 223

N-O

NANCE, MATT—104, 162, 124
NELSON, LAURA—Personality Development Club Pres., NHS, Edwards Lit., Sr. Graduation Comm., Student Council Alt.—123, 162
NILES, ARNOLD—163
NIXON, NITA—Sr. Invitation Comm., Personality Development Club, Band Majorette—163, 170
NIXON, RITA—Personality Development Club, JCL, Sr. Social Comm., FHA—163
O'CONNOR, GEORGE—Homecoming Decorations Chmn., Homeroom Pres. (10), Student Council, NFL, Key Club Sec.—19, 27, 112
OGDEN, DAVID—Leo Club, Corrigan King, Basketball—163
OLIVER, JANE—Student Council, Edwards Lit. Sec., NHS, Spirit Club, Sr. Financial Comm.—128, 146, 163, 140
OLSON, SKIPPER—*A Distant Bell*, Drama Club, NFL, Stage Band—42, 163
ORR, ALICE—FBLA, FHA, March of Dimes—163

LAKE AIR NATIONAL BANK

MEMBER F.D.I.C.

WACO, TEXAS

Waco's newest bank has new ideas for serving the younger generation.

* Student loans to assist your college career.
* Savings accounts to help you plan your future.
* Checking accounts to help you begin now to gain bank experience.

HAIR STYLING FOR MEN

Cl's ESQUIRE ROOM

For Your Appointment Call

752-1181

A Kut Above The Rest

OLDSMOBILE

Gordon Rountree

Cadillac

"Value Rated Used Cars"

DAN'S DAIRY QUEEN

1313 South Valley Mills Drive

11th and Waco Drive

ROYAL CROWN® COLA

RC®

ORSACK, SHARON—Student Assist., FBLA, Sr. Invitations Comm., FHA, Interscholastic League Typing—163
ORSACK, SHARON—Student Assist., FBLA, Sr. Invitations Comm., FHA, Interscholastic League Typing—163
OWEN, JUDI—Girls Golf Club Sec., Art Club Sec., JCL, Sr. Social Comm., Tennis—54, 163

P

PALMORE, PAULA—Student Assist., PASF—163
PARSONS, DONNA—FBLA—163
PATTERSON, BETTY—Personality Development Club, PASF, Girls Choir—163
PERMENTER, MARSHA—Homecoming Queen, Student Council, Valentine Sweetheart Couple (1969), Varsity Choir, Citizen of the Month—52, 104, 128, 135, 163
PERRILL, JANETTE—Spirit Club, Sr. Graduation Comm.—163
PETTY, DON—Football—163, 201
PFEFFER, MARY—164
PFENNIG, KAREN—164
PHELPS, DENNY—PASF, Golf Club—164
PICKENS, PATTY—Spirit Club, Band Sec., PASF, Student Council Alt.—164
PIERCE, PATTY—Bridge Club, Spirit Club—164
PILGRIM, KYLE—164
PINTO, PAM—NHS, Edwards Lit., Personality Development Club, Sr. Historical Comm., PASF—164
PIRELO, MARY—District Typing Winner (10), PASF, Personality Development Club, Sr. Social Comm.—164
POLLARD, BRIAN—Drama, Interact Club, JCL, Astronomy Club—164, 139
POWELL, JERRY—NFL, Student Council Americanism Comm., Interact Club, JCL—164
PRICE, DICK—Key Club, Sr. Gift Comm., PASF, band—164
PRICE, RICKY—164
PROCTOR, LARRY—Baseball, Key Club—231, 236
PROFFITT, PAM—Personality Development Club, Varsity Choir, PASF, Music Appreciation Club—164
PRUITT, SANDRA—TACH, FHA, *Flyer* Staff, Student Assist.—164
PRYOR, DUDLEY—164

R

RAHENKAMP, BONNIE—61, 164
RAMSEY, RAY—Band, Track—164
RATCLIFF, BOB—Football, Track, Citizen of the Month, Rams Club, PASF—164, 199, 200
RAUSCHENBERG, DAVID—Science Club, ROTC—164
RAY, CHERI—Spirit Club Section Pres., Student Council, JCL, PASF, Sr. Social Comm.—107, 164
REAY, JUDY—Personality Development Club, FHA, Drama, Speech, Choir—164
REEDY, JAMES—Golf Club—164
RENTFRO, ROBERT—Band Lieutenant, World Affairs Club Treas.—164
REYNOLDS, JOHNNY SUE—Band Majorette, FHA, Sr. Invitations Comm.—164
RICHARDSON, SUZANNE—Personality Development Club V-P, FHA, Sr. Social Comm., JCL—165
RICHEY, BILL—JCL—165
RICHEY, BOB—JETS—165
RIOLA, JANET—NHS, Edwards Lit., FHA, JCL Reporter, Personality Development Club—33, 129, 165
RISER, BARBARA—TACH Club Treas., JCL—165
ROBERTSON, PHIL—Debate, NFL V-P—65, 165
ROBINSON, JACQUE—FHA, PE Assist., Drama Club, Bowling Club, Sr. Recognition Comm.—165
ROBINSON, NANCY—Spirit Club—165
ROBSON, WILLIE—JCL, Homeroom V-P, Lab Assist., Band, Swim Team—165
ROEBUCK, BRUCE—165
ROGERS, MARCUS—Football Captain, Valentine Sweetheart Couple (1969), Student Council, Citizen of the Month, Varsity Choir—113, 128, 131, 165, 156, 197, 201, 221
ROLAN, LU ANNE—Art Club, Tennis, Student Council Alt., Student Assist., Sr. Financial Comm.—165
ROUNTREE, SONNY—165
RUSSELL, MARSHA—JCL, Art Club—165

S

SANDIFER, JUNE—Golf Club—165
SANDLIN, DAVID—ROTC—165
SCARBOROUGH, BETH—Personality Development Club, Library Council V-P, PASF, Sr. Social Comm.—165
SCHERER, DOUG—Drama—19, 129, 165, 139
SCHULTZ, MARK—*Aries* Assist. Editor, *Flyer* Staff, Band, World Affairs Club—36, 166
SCHULZ, JUD—Key Club Hist., Speech, Drama—166
SCHWARTZE, MARK—Cheerleader, Interact Club, Sr. Recognition Comm., PASF—109
SEGRIST, KATHY—Personality Development Club—166
SEWARD, LINDA—NFL Sec., PASF—114, 166
SHIPLETT, DARRELL—JCL, Jr. Academy of Science—166
SHIPLEY, WESLEY—Band, Sr. Graduation Comm.—166
SHIVERS, CINDY—Spirit Club, Student Council, Choir Assist., Varsity Choir, Sr. Social Comm.—166
SILVER, ALLYN—*Flyer* Staff, PASF, Personality Development Club, Office Assist.—166
SIMCIK, MARY BETH—Personality Development Club—166, 139
SIMPSON, KANDI—166
SKINNER, MARK—Leo Club, Sr. Scholarship Comm.—166
SLAYTON, DAVID—ROTC, JCL, Chess Club—166
SMAJSTRLA, PAUL—Golf Club, PASF—166
SMITH, ELAINE—*Flyer* Staff, TACH, Office Assist., PASF—39, 166
SMITH, LAYTON—Sports Club—167
SMITH, MIKE—Interact Club, PASF—167
SMITH, PAT—Student Council Ways and Means Chmn., Sr. Recognition Comm., Interact Club—112, 122, 126, 137, 148, 167, 143
SMITH, PHIL—Student Council Pres., NHS, Edwards Lit., PASF Pres., Citizen of the Month—16, 51, 107, 119, 122, 126, 167
SMITH, STAN—JCL Pres., Interact Club, Tennis Team, Sr. Recognition Comm., NHS—66, 228
SNIDER, DONNA—167
SORELLE, DON—Cheerleader, Student Council, PASF, Citizen of the Month, Leo Club—109, 146, 149, 167
SORLEY, KEN—Football, Leo Club Board of Directors, Sr. Recognition Comm., Rams Club—167
SOTO, BECKY—PASF, FTA, FHA, Sr. Social Comm.—167
SPARKS, ALEXIS—Interact Club, World Affairs Club, Sr. Recognition Comm.—167
SPORKIN, DIANE—Spirit Club, PASF—167
SPRADLING, LINDA—Personality Development Club—167
STANBERRY, MIKE—Varsity Choir—167
STANTON, CATHY—167
STEELE, CURTIS—Key Club, Student Council, Football, Sr. Social Comm.—167
STEPHENS, DEBBY—Bridge Club—167
STEWART, HANS—Football, Drama Club, Leo Club—164, 157
STEWART, LINDA—*Aries* Editor, Spirit Club, Student Council, Homeroom Sec. (11), Sr. Financial Comm.—36, 123, 168
STEWART, SCOTT—168
STOKES, JERRY—Sr. Scholarship Comm., Sports Club—168
STONE, SHERYL—Spirit Club, JCL, Homecoming Decorations Comm.—106, 168
STREETMAN, DEAN—PASF, Sports Club—168
SUBLETT, STEVE—Football, Chess Club—168, 201
SULLIVAN, MEREDITH—NHS, Edwards Lit., Sr. Social Comm., Student Council, Spirit Club—168
SUNDERLAND, BECKY—Cheerleader, Homecoming Princess, Varsity Choir, Spirit Club, PASF—105, 109, 127, 136, 168
SVRCEK, DARLENE—TACH Club, Sr. Historical Comm., PASF—168
SWEARINGEN, ELLEN—168

T

TALBERT, TOMMY—NHS, Interact Club Treas., PASF, Football Manager, Sr. Graduation Comm.—30, 168
TAYLOR, JOHN—Sr. Scholarship Comm., Track, ROTC Commander, JCL, Library Club—62, 168
TAYLOR, ROBERT—Football, Track—168
TENBERG, JUNE—TACH State Parliamentarian, NFL, JCL, Student Council Alt.—124, 128, 168
TERRY, DAVID—Sports Club—168
THOMAS, DEBBY—FTA V-P, PASF, FHA—168
THOMAS, DIANE—Homeroom Sec. (10), Spanish Assist., PASF, Bridge Club, Sr. Social Comm.—168
THOMASON, BARRY—Golf Club—168
THOMPSON, MARSHA—Student Council, Student Exchange Comm. Chmn., Spirit Club, PASF, Sr. Class Nominating Comm.—124, 168
THORNTON, DEBBIE—Personality Development Club, FHA—169
THORNTON, PAM—Student Council, Spirit Club V-P, Varsity Choir Sec., Sr. Recognition Comm., JCL—57, 127, 137, 169
THORNTON, RONDA—169
THURMAN, TOM—Football, Track, Choir—66, 169, 196, 199, 210
TIDWELL, ROBERT—Sports Club—169
TIEMAN, JACKIE—169
TIREY, FRANK—Tennis, Sports Club—169
TRAVIS, ROXANNE—Spirit Club, Physics Assist., Office Assist., FHA, Homeroom Pres.—153, 169
TRUMAN, LYNETTE—FTA Hist., Homemaking Assist., Sr. Invitations Comm.—169
TURNER, RALPH—Football, Track, Sr. Graduation Comm., Key Club, NHS—169, 221, 143, 140
TUSA, KARL—169

Electric Ranges Provide Cool Cooking

Susan Davis believes in cooking the modern way. Studies show a majority of girls who learn to cook on an electric range in home economics classes hope they will have an electric range to cook on! Among the reasons they give for electricity's popularity are: "Its cleaner heat is more accurately controlled, it's modern and gives you all the newest cooking conveniences, like the self-cleaning oven." A new electric range is so efficiently designed it cooks the food, not the air around it—and keeps your kitchen cooler. With automatic controls, it'll even cook your oven meals while you're away from home. Enjoy the easy, modern way to cook. Join the others who say—"It's an electric range for me—from now on!"

Texas Power and Light Company

A Tax Paying, Investor-Owned Electric Utility

YOU'D SING, TOO...

IF YOU WERE THE WORLD'S BEST DONUT

35 DELICIOUS VARIETIES

Jack 'N' Jill

DONUTS

DONUT SHOP & COFFEE BAR

Convenient Drive-In Window

618 New Road · PLaza 4-2031

LAKE AIR DISCOUNT JEWELRY

85 LAKE AIR EAST

753-4241

Jewelry, Watch Repair
Senior Rings

Schmidt Engraving Company

1124 Franklin Avenue

Engravers of
Fine Wedding Invitations, Social Stationery,
Calling and Business Cards

V

VAN ARMAN, ANN—Drama, PASF, FBLA, Sr. Recognition Comm.—113, 117, 169
VAN VALIN, ROBERT—Edwards Lit. Pres., NHS, NFL Treas., Key Club—24, 106, 147, 169
VASEK, STEVE—Football, Rams Club—169, 200
VENABLE, MARK—Football, Rams Club, Coin Collectors Club, PASF—169
VERDERY, RICHARD—Key Club, Stage Band, Band, PASF—169

W

WAGNON, BILL—Golf, NHS, Golf Club—169
WALKER, LARRY—169
WALKER, MIKE—PASF, Drama Club, NFL—105, 170
WALKER, VIRGINIA—Personality Development Club, JCL, PE Assist., Art Club—170
WALL, JIM—Chess Club—170
WALLIS, SHIRLEY—TACH Hist., Sociology Student Assist., JCL—170
WELSH, RHONDA—Bridge Club—170
WHAYNE, BARBARA—English Assist., Sr. Social Comm., Personality Development Club—53, 170
WHITT, JAY—Sports Club, PASF—171
WHITWORTH, GIOVANNA—FHA, Music Appreciation, Library Club Pres., Library Assist., Varsity Choir—32, 170
WICKLUND, JUDY—Homecoming Queen Nominee, Spirit Club—170
WILLIAMS, BROOKS—JCL—170
WILLIAMS, CONLEY—170
WILLIAMSON, LYNN—Personality Development Club, PASF, Varsity Choir, Sr. Recognition Comm., Student Council—171
WILLIS, BEVERLY—171
WILSON, DIANE—Personality Development Club, FHA, Art Club—171
WITTMER, SUSAN—171
WITTSTRUCK, KENNA—PASF, Homeroom Sec., Art Club, Golf Club, Student Assist.—171
WOLLARD, DOUG—171
WOLTMAN, JUANITA—*A Distant Bell, The Lesson*, NFL, Personality Development Club, TACH—19, 113, 171
WOODWARD, MICHELLE—Homecoming Queen Nominee, PASF Sec., Student Council Alt., Sr. Financial Comm., Spirit Club—171
WOOTEN, PEGGY—Choir—171
WORMSBAKER, WANDA—Spirit Club, FHA—171
WYNN, RICHARD—World Affairs Club, Sr. Graduation Comm.—160, 171

Y-Z

YOUNG, MONICA—Spirit Club Pres., Student Council Hist., Varsity Choir, All State Choir, Citizen of the Month—171
YOWELL, NANCY—Personality Development Club—171
ZACHRY, PAT—Baseball, Basketball, Football, Varsity Choir, Homeroom Sergeant-at-Arms—171, 210, 231, 235

junior index

A

ABEL, DEBBIE—172
ADAMS, DEBBIE—172
ADAMS, MARY—172
AGEE, BILLY—172
ALESSANDRA, DEBBIE—172
ALLEN, DENISE—172
ALLEN, JUDY—172, 122
ALLRED, WAYNE—172
AMBROSE, GLENN—172
AMOS, SUE—172
ARMSTRONG, KIM—172
ARONSON, PAULA—172
AUSTIN, RANDY—172

B

BAADE, MARY—172
BAGGETT, CARLA—172
BAKER, JAMES—172
BALDRIDGE, DAVID—172
BALLARD, JON—172
BARBER, LINDA—172, 178
BARRON, ROBERT—172
BAUER, RICKY—172
BAXTER, JODY—172
BEALL, CHARLIE—172
BEAM, JAMES—172
BECKER, BEVERLY—172
BEDDOW, BLAKE—172
BEWLEY, VICKY—172
BICKERSTAFF, RONALD—172
BIGHAM, JANET—173
BLANTON, BRENDA—173
BONE, LINDA—173
BOSTWICK, RICK—173, 229
BOYD, MARK—173
BRADSBY, KIM—173
BRASWELL, LISA—173
BRAZELTON, BILL—173
BRICKMAN, BECKY—173
BRIDGER, BILLY—173
BRISTER, ROBIN—173
BRITAIN, RICHARD—173
BROCKWAY, DONA—173
BROUGHTON, JOHN—173
BROWN, DANIEL—173
BROWN, JERRY—173
BROWNING, MELINDA—116, 173
BRUCE, CONNIE—173, 228
BRUCE, KATHY—19, 173
BRUTON, MARY ANN—173
BRYANT, CHARLES—173
BRYANT, JOHN—173
BULLOCK, TERRY—173
BUTLER, SALLIE—173

C

CALDERA, MARIA—173
CAPPS, GLENDA—173
CARY, TOM—173
CASH, CHRISTOPHER—173
CATES, STEVEN—173
CHANEY, RICKY—173
CHAPMAN, CAROL—173
CLARDY, BRADLEY—173
CLEVELAND, CURTIS—173, 198, 208, 122
COKER, CURTIS—67, 173, 196, 198, 200, 235
COLBERT, RONALD—173
COLIAS, TINA—173
COLLIER, DEBBIE—173
CONLEE, NAN—173
COOK, LARRY—173
COOPER, JESSE—173
COOPER, ROBERT—173
COX, NITA—173
COX, NORMAN—173
COX, REBECCA—173
COX, VIRGINIA—173
CROSS, PAUL—173
CUELLAR, VICKIE—174
CUMMINGS, ALAN—174
CUPP, DEBRA—174

D

DALTON, MARK—174
DARDEN, WILLIAM—174
DAVIS, SUSAN—174, 247
DAWSON, DANNY—174
DELUNA, DOROTEO—16, 174, 119
DESHONG, PAM—174
DICKEY, SHARON—174
DICKSON, DEBBIE—174
DOWDY, SANDRA—174
DRAKE, JAN—174
DRAPER, PATTY—174
DREWS, CLIFF—174
DUCAS, SHERRY—174
DULA, DANNY—174
DUNLAP, ATHENA—174
DUNNAM, VANCE—174
DVORACEK, DONNA—174

E

EBERTSHAUSER, PAMELA—174
ENDER, MARILYN—174
ENSEY, DOLLY—37, 174, 178, 120
ERICKSON, MARGARET—174
ERLANSON, PAM—174
ERSKINE, BARBARA—174
ERWIN, STEVE—174, 233
ESSENBURG, CLAUDIA—174, 228, 123
ESSERMAN, LOUIS—174
ETHERIDGE, HAROLD—174
ETZEL, RICHARD—174, 226

F

FADAL, CARROLL—18, 174, 123, 121
FADAL, JANICE—173, 174
FALLON, STEVE—174
FARLEY, KATHY—174, 118
FARRAR, JERRY—174
FEAGINS, LATICIA—174
FERRELL, SUZY—174
FITZPATRICK, CINDY—174
FLEMING, CLAUDIA—174
FLORSHEIM, YOGI—174, 209
FORGIE, JUDY—94, 174
FRANKLIN, MARGARET—174
FRANKLIN, RHETA—174
FRASE, ROGER—174, 236
FREED, LAUREN—175
FREEMAN, VALERIE—175
FYKE, TERESA—175

G

GANDLER, LAURA—175
GARRISON, MICHAEL—175
GERICK, PATTY—175

S & H AUTO SUPPLY

1812 W. Waco Dr.
2901 N. 19th St.
3703 Bellmead Dr.

"Low prices on high quality parts in Waco."

T.G.&Y.®

5¢ TO $1.00 STORES

253 Lake Air Center Waco, Texas

MR. JACK'S

Smartest Young Clothes
at Reasonable Prices

With 2 Convenient Locations to Serve You.

DUMAS & GOBLE

INSURANCE AGENCY

D/G

MRS. J. S. DUMAS **3201 Franklin Ave.**

JOHN E. GOBLE **753-5306**

753-3641 • P.O. Box 1073 • 400 South Fourth Street

HOFFMAN BANANA COMPANY

Wholesale Fruit and Vegetables

"Bananas a Specialty"

Waco, Texas

Opti-Lens

Custom-Fitted Contact Lenses

108 North 25th **752-2461**

GETTERMAN, T.—175, 225
GIBSON, PAM—175
GILBERT, LINDA—175
GOBLE, JEAN—175
GOEBEL, MELINDA—175
GOOCH, TOM—175
GOODRICH, EDGAR—175
GOODWYN, SARAH—175
GOOLSBY, MIKE—175
GORHAM, CINDY—175
GRANGER, RAY—175
GRAVES, PAM—175
GRAVES, STEVE—175, 226
GREEN, BELINDA—175
GREEN, JERRIE—175
GREENE, JEFF—175
GRIFFIN, JUDY—175
GRIFFIN, LISA—175
GROHOSKE, KAREN—175
GROOVER, LARRY—175, 230
GROVES, GARY—175
GUICE, JAMES—175
GUMMELT, MARSHALL—115, 175
GUYER, MIKE—175
H
HAAS, STEVE—175
HADDAD, SUSAN—175
HADDOCK, CAROL—175
HAGAR, MONTE—175
HALL, JENNIFER—175
HAMILTON, ANNE—175
HANEN, ANDY—26, 175, 205, 233, 124
HANEY, ANN—175
HANSEN, KATHLEEN—175
HANSMA, MARTHA—175
HARLOW, SUSAN—175
HARPER, RICHARD—175
HARPER, SAM—175
HARRIS, SUSAN—175
HART, GARY—175
HARVEY, JILL—175
HAVIS, DAVID—175
HEDGE, BILLIE—175
HENDERSON, MIRIAM—175
HENDRICK, STEVE—175
HENSEL, JEANNIE—175
HENSON, LINDA—175
HERNANDEZ, BRUNO—175
HICKS, CHRISTY—175
HICKS, DAVID—28, 175, 235
HICKS, JAN—175
HOFFMAN, PEGGY—175
HOFFMAN, SHELLY—175
HOFFMAN, WENDY—175
HOLDER, TOM—176
HOLLAND, MELANIE—35, 176
HOLLINGSWORTH, LARRY—176
HOOVER, NANCY—176
HORN, DEBBIE—176
HORN, GARY—176
HOUSE, CANDY—176
HOUSER, JAMES—175
HOWARD, EVA—176
HOWIE, BARBARA—35, 174, 176, 121
HUDDLESTON, IRA—176
HUNTER, MISSY—176
HUTCHINS, LANA—176
HUTSON, LISA—34, 176
I-J
INGRAM, GAIL—176, 120
JACKSON, RAY—176
JACOBSON, WENDY—176
JOHNSON, CHARLES—176
JOHNSON, RANDALL—176
JONES, CAROLYN—176
JONES, DEBBIE—176
JONES, DONNA—176
JONES, GAIL—176
JONES, JAMES—176
JONES, JIM—176
JONES, SYDNE—176, 122
K
KALUZA, TRACY—176
KANTOR, JAN—176
KATTEN, STEVE—29, 176
KATNER, PAM—176
KEEN, BARBARA—34, 176
KEHL, KELLY—176
KEHL, SUSAN—176
KELLEY, CATHY—176
KELLY, HOLT—176
KENDRICK, CAROLYN—117, 176
KENT, CHRISTI—176
KESSLER, GARY—176
KILGO, DUB—176, 231, 236
KIRK, GENEVA—176
KIRKLAND, KAY—176
KIRKLAND, VICKIE—176
KIRKPATRICK, THOMAS—176
KNEIPP, REBECCA—176
KOSS, PAM—176
KRAMER, KAREN—176
KUBITZA, JANA—176
KUEHL, DEBORAH—176
KUTNI, MICHAEL—176
L
LACHELE, MELANIE—177
LAFFERTY, MERILEE—177
LAKE, BARBY—177
LAMB, MICHAEL—177
LAMBERT, PAULA—177
LANE, JILL—177
LANGLOTZ, JAMES—177
LATHAM, BOBBIE—177
LATHAM, CHARLES—177
LEAL, LORI—177
LEDBETTER, DOUG—177
LEE, MIKE—177, 233, 123
LEE, PHYLLIS—116, 177
LESKIN, EDITH—177
LETZLER, JANE—177
LEWIS, TERRY—177
LINDSEY, MARK—177
LINDSEY, TEMPIE—113, 177
LITTLE, TOMMY—177
LITTON, DAVID—18, 51, 46, 177, 211, 124
LIVINGSTON, RONNIE—177
LOWREY, LINDA—177
LUEDKE, DAVID—177
Mc
McAFEE, DONNA—177
McCOLLUM, MARY LOU—177
McCOMBS, SUSAN—177
McCUBBIN, LARRY—177
McCUTCHEON, ALAN—177
McCUTCHEON, KATHY—177
McDONALD, GARY—177
McGLASSON, LIZANNE—177
McKAMIE, MARK—177
McKAY, MURRAY—177
McKIM, DAVID—177
McKINNEY, DAVID—177
McKNIGHT, DEBBIE—177
McLEMORE, PAM—177
McMAHAN, MIKE—177
McWILLIAMS, GARY—177
M
MADDOX, SUSAN—177
MANN, DAVID—177
MARAVOLO, DUANE—177
MAREK, DARLENE—177
MARSTALLER, BILL—177
MARTIN, JANICE—177
MAY, KAREL—177
MAYFIELD, SONDRA—178, 124
MEADOR, BURT—178
MEADOR, SCOTT—178, 118
MEHOLIN, JILL—106, 115, 178, 229, 124
MELTON, GUYANNE—178
MELTON, RICK—178
MERONEY, EILEEN—178
MERRITT, BEVERLY—178
MEZZLES, JEANNIE—178
MILLER, DARWIN—178
MILLER, ROBERT—178
MILLIGAN, SUSAN—178
MONEY, LINDA—178
MONROE, BRUCE—178
MOODY, CHARMAYNE—178, 180
MOORE, MELANIE—178
MOORE, VICKIE—178
MORALES, MARY—178, 23
MORRIS, MARGARET—178
MURDOCK, TONY—178
MYRICK, MISSY—178
N-O
NEESE, BARBARA—178
NODAL, SILA—28, 106, 178, 123
NOKES, LAURA—178
OROSZ, MIKE—178
OSWALD, ANN—178
OWEN, JAY—178
OXNER, GREG—178
P
PANKOW, JOHN—178
PARKER, SHIRLEY—178
PARRISH, MIKE—178
PATTERSON, SANDY—178
PATTILLO, DENNY—173, 178, 122
PAYNE, HERBERT—178
PERRY, CONNIE—178
PERRY, HENRY—178
PETTY, NANCY—178
PIERCE, RAY—178
PIRELO, DAVID—178
PITT, KATHERINE—178
PLEMONS, ALTON—178
POLK, J. K.—117, 177
POOL, JAMES—18, 41, 178, 123
PORTER, CHARLES—178
POTTER, SHELLEY—18, 51, 178, 121
POTTS, DANNY—178
POWERS, ROSEANN—178
PRICE, ROBERT—178, 204
PROUTY, WILLIAM—178
PRYOR, LORNA—34, 179
PUCKETT, JANICE—179
R
RACHUIG, CATHY—179
RAMSAY, DIANE—179
RAY, DEBBIE—179
REESING, STEVE—179, 205
REEVES, JIM—179

WESTVIEW BOWLING LANES

Learn to Bowl Classes for Beginners

4565 West Waco Drive

772-6600

FASHION FLOORS

Formica • Linoleum • Ceramic Tile
• Carpet

824 N. Valley Mills Drive, Waco, Texas 76710

772-2990

772-7160

772-7080

Barq's Bottling Co., of Waco Inc.

BIG RED

1516 LASALLE

WACO, TEXAS 76706

GIBSON'S DISCOUNT CENTER

Where You Buy the Best for Less.

Main Store
3400 Franklin Ave.
PL 4-5693

Tire Center
3421 Franklin
PL 4-0511

Casual Colony
On the Mall

PIZZA HUT

REEVES, MARY—179
REYNOLDS, KENT—179, 227
RICHARDS, SALLY—34, 57, 179
RISTER, CAROL—179
ROACH, RHONDA—179
ROBERTS, RANDALL—179
RODDY, ELLEN—179
ROGERS, ROSS—174, 179, 180
ROSE, CAROLYNN—179
ROSS, BILLY—179, 225, 101
ROSS, GARY—179
ROSTER, JAN—179
RUHMANN, MARY—179
RUSSELL, DANNY—179
RUTHERFORD, TENA—179
RYAN, TOM—179
S
SAFFLE, CINDY—179
SAMMONS, DAVID—179
SAMPLE, JIMMY—179
SAMS, DONNA—179, 227, 122, 120
SCARBOROUGH, ELLEN—179
SCHEEL, SHALLEEN—179
SCHLEMMER, CAROLYN—179
SCHULZE, MARILYN—179
SCHWARTZ, JEFFERY—179
SCOTT, DEBBIE—179
SEALE, KAREN—179
SERMAS, ANGELO—179
SEWARD, ALAN—179
SEYMOUR, MEGAN—179
SHELDON, GUY—179
SHELLENBERGER, SUSAN—179
SHELTON, KRISTIE—179
SHERROD, CHRIS—179
SHIMP, REX—179
SHIPLEY, SUZANNE—180, 229
SIDES, SUE—180
SILVEY, LINDA—180
SLADE, CINDY—180
SLIMP, KENNETH—180
SLOVER, BETTY—180
SLY, PAT—180
SMEDLEY, TOM—28, 180, 122
SMITH, BRENDA—180
SMITH, DEBBIE—180
SMITH, DEBBIE—180
SMITH, DONNA—180
SMITH, GENE—180
SMITH, MIKE—180
SMITH, RISHER—180, 123
SPAIN, JULIE—180
SPENCER, WAYNE—180
SPERLING, MONICA—180
SPINKS, RICKY—180
SPRADLING, SANDRA—180
SPRAIN, KARRAN—180
SPRINGFIELD, STEVE—180
STAAS, RANDY—180
STEM, SUZY—180
STEVENSON, JAY—180
STEWART, STEPHANIE—180
STOKES, CARY—180
STONE, GAIL—180
STORER, CONNIE—180
STORK, STANLEY—180
STOVALL, LINDA—180
STRUM, RACHEL—35, 180
STUART, JAMES—180
SUITS, JOHNNY—180
SULLIVAN, BRENDA—180
SULLIVAN, GODFREY—180
T
TAGGART, SALLIE—38, 180, 120
TAYLOR, LISA—180
TEAT, JAMES—180
THIELE, BRENDA—180
THOMPSON, HARRY—180
THORNTON, HERMAN—180
THREADGILL, PAM—180
THURMAN, MARGIE—180
THURMAN, SALLY—181
TIMMONS, EDWARD—180
TINDELL, CHARLIE—102
TOUNTAS, BOB—181
TRICE, PAM—181
TRUITT, MARION—181
TUNISON, JAN BETH—181
TUNMIRE, LINDA—181
TURNER, RONALD—181
TURNER, TOMMY—181
TUSA, MICHAEL—181
TUSA, PAT—181
U-V
URBAN, KERRY—181
VANWYK, DAVID—181
VASEK, VICKIE—181
VESELKA, CINDY—181
VOTH, CHARLES—181
W
WADZECK, LYNN—181, 212
WAITE, TRACY—181, 44
WALDO, LEORA—181
WALL, PAT—181
WALSWORTH, CINDY—181
WARD, JANE—181
WARE, BILL—37, 173, 181
WEAVER, JAMES—181, 209, 210, 211, 212, 214, 215
WEBB, JAMES—181
WELLS, DENNIS—181
WELLS, KENNETH—181
WHATLEY, MARILEA—38, 181
WHITE, GAYLON—181
WHITE, THRESA—181
WILBANKS, LINDA—181
WILKINS, DALE—181
WILKINS, RICKEY—181
WILLIAMS, ALICE—103
WILLIAMS, BRAD—181
WILLIAMS, CINDY—181
WILLIS, BRAD—181
WINKLER, JOHN—181, 198, 230, 234
WISE, CYNTHIA—181
WITHERS, JOHNNY—181
WITT, JIM—176, 139
WITT, JAN—181, 57, 124
WOLFE, CONNIE—181
WOOD, JANE—181
WOOD, TROY—181
WOODFIN, TOM—50, 181, 211, 124
WOOLF, LOUIS—181
Y-Z
YOUNG, MARGARET—181
ZETTLER, DARRELL—181

sophomore index

A
ABNEY, DONNA—182
ABOOD, GARY—182
ACOSTA, CAMILO—182
ADAMS, JACQUELINE—182
ADAMS, JANET—182
AIGNER, ALISA—182
ALEXANDER, MARK—182
ALFORD, LU ANNE—182
ALLEN, LESLIE—182
ALLEN, MARCIA—182
ALLISON, LESTER—182
AMICK, NANCY—182, 227
AMMON, ROBERT—182, 206, 226
ANDERSON, JOHN—182, 55
ANDREWS, JOSEPH—182
ARMSTRONG, RANDAL—182
ARRINGTON, SUZANNE—182
ARROWOOD, JAMES—182
ATHEY, PAUL—182
ATKINS, TERESA—182
AUSTIN, CAROLYN—182
AUTREY, PAMELA—182
AYDELOTTE, RODERICK—182
AYLOR, ALBERT—182
B
BAILEY, ROY—182, 225
BARNETT, BRENDA—58, 182
BARRETT, DARLA—182
BARRON, PEGGY—182
BARTON, REBECCA—182
BARTON, RICHARD—182
BASHAM, PAUL—182
BASKIN, JOHN (SPENCER)—182
BASSETT, GAYNELL—182
BATES, JACK—182
BEARD, DEBORAH—182
BECKWORTH, STANLEY—182
BELL, ANNA—183
BELL, MIKE—183
BENNETT, LYNN—183
BENNETT, ROBERT (ROBIN)—183
BENNETT, VICKY—183
BERRY, BRENDA—183
BLACK, RODNEY—54, 183
BLAIN, LAWRENCE—183
BLASCHE, DONALD—183
BOGARD, CLORINDA—183
BONDS, ELAINE—183
BOX, RAY—183
BRADSHAW, PATRICIA—183
BRANCH, DAN—183
BRAUN, KAREN—183
BRAZELTON, MARIAN—183
BRIGHAM, MARY—183
BRISTER, ANDREA—183
BROUGHTON, VONNIE—183
BROWDER, BARRIE—183
BROWN, ALYCE—183
BROWN, MARVIN—183
BROWN, ROBERT—183
BROWN, ROBIN—183
BROWNING, BELENA—183

PEPSI-COLA®

Taste that beats the others cold!

2000 La Salle

THE MALL CARD SHOP

752-5107

Elite

STEAK HOUSE

731 N. Valley Mills Dr.
PL 3-4331

Coffee Shop Dining Room
Private Party Room

COGDELL'S

615 North Valley Mills
19th and Park Lane

LAKE WACO COUNTRY CLUB

RT. 10, BOX 642, WACO, TEXAS 76708

BROWNING, STEVE—183
BRUCE, CLINT—183
BRYANT, LESLIE—183
BUCHANAN, CHERYL—183
BUCHANAN, DOROTHY—183
BULL, MICHAEL—183
BURKS, JIMMIE—183
BURNETT, NANCY—183
BURRAGE, JANET—183
BUTLER, GARY—183
BUTLER, JAMES—183
BYARS, JOHN—182
C
CALFEE, SUE—183
CAMPBELL, JACKIE—183
CANNON, PATRICIA—183
CAPPS, ROGER—183
CASEY, STEPHEN—183, 184
CASH, CARLA—183
CATHEY, ANNE—183
CHAPPELL, DENISE—183
CHERNOFF, AMY—183
CHRISTIAN, ANNE—183
CHRISTIAN, DOUGLAS—183
CLARK, PATRICK—184
CLEVELAND, KENNETH—184
CLOSS, SUSAN—184
COATES, CHARLES—184
COCKRELL, DANIEL—184
COLE, VICTORIA—184
COLEMAN, BRENDA—184
COLLINS, RHONDA—184
COLWICK, STEVE—184, 216
COMBS, PATRICK—184
COMER, PAUL—184
COOK, DONNA—184
COOK, JOHN—184
COOK, STEPHEN—184
COOPER, DALE—184
CORBETT, LISA—184
CORLEY, CAROL—184
COSS, JUDITH—184
COVINGTON, LINDA—184
COWAN, DONNA—184
COWELL, LORRING—184
COX, KATHY—184
CROSS, JEAN—184
CUMMINGS, STEVEN—184
CURRY, JEFF—184
CURTON, SCOTT—184
CUSTER, PAULA—184
D
DARR, CHERISSE—184
DAVIS, CHARLES—184
DAVIS, CRAIG—184
DAVIS, DON—184
DAVIS, MARK—184
DAVIS, NORMAN—184
DAVIS, WILLIAM—184
DEATON, KENNY—184
DE HAAN, JERAL—184
DELLINGER, RICHARD—184
DE LUCA, DEBORAH—184
DENTON, DIANE—184
DIAL, MARLA—184
DICK, DIANE—184
DICKERSON, DALE—184
DOBIAS, GARY—184
DONALDSON, BRENDA—184
DOUGHTERY, SHERRY—184
DOWDY, RICHARD—184
DOZIER, CYNTHIA—184
DRISKA, DORIS—184
DUDLEY, DANA—184
DUDLEY, MARY—184
DUFF, RANDY—184
DU LANEY, DEBORAH—184
DUNLAP, JULIUS—216
DUNLOP, MILTON—184
DVORCEK, EDWARD—184
E
EDWARDS, MARTA—184
ELLIS, JOHN—184
ELLISON, DARLENE—184
EVANS, BARBARA—184
EVANS, PATRICIA—184
EVANS, ROBIN—184
EWING, ELLEN—185
EWING, VICKI—185
F
FARRAR, ANN—185
FAULKNER, CAROL—185
FEDRO, KAREN—185
FEDRO, MICHAEL—185
FERGUSON, LYNN—185, 188
FERGUSON, SAM—185, 219
FINK, DENNIS—185
FLOWERS, THOMAS—185
FLYNT, CATHY—185
FORSHEY, BOBBY—185
FOSTER, TOM—185
FRANKEL, PEGGY—185
FRANKLIN, DARREL—185
FRANKS, NED—185
FREEMAN, ROBERT—185
FRIEDHOLM, DE ANN—185
FUDGE, STEPHANIE—185
FULLER, MICHAEL—185
FURSE, SUSAN—185
G
GARRETT, DONNA—185
GARRISON, MIKE—185
GASSLER, FLORENCE—185
GAYDEN, STANLEY—185
GEARY, MARK—185
GEE, DONNA—185
GENO, KIRK—185
GILL, PAMELA—185
GILLETTE, STEPHEN—185
GLOCKZEN, SHARON—185
GOEBEL, MARVIN—185
GOLDEN, STEPHEN—185
GOODALL, BETH—185
GOODWIN, KATHY—185
GOOLSBY, DAVID—185
GORDEN, GARY—185
GORHAM, BRENDA—185
GRADY, DEBORAH—185
GRASHAM, DEBRA—185
GREEN, BARRY—185
GREEN, JAN—185
GREEN, JOAN—185
GREENSTEIN, LINDA—185
GREGORY, RICHARD—186
GRESHAM, ROBIN—186
GROBMAN, JOHN—186
GROVER, BILL—186
GRUSENDORF, MICHAEL—186
GUINN, STEVEN—186
GULA, JAMES—186
GYLLING, ROBERT—186
H
HADDAD, TOM—186
HALE, CHARLOTTE—186
HALE, JERRY—186
HAMILTON, DIAN—186, 52
HAND, GAYLE—186
HANNA, CYNTHIA—186
HANSEN, HOWARD—186
HARLAN, RANDY—186
HARMON, ROBERT—186
HARPER, DARCEL—186
HARRIS, PAT—186
HARRIS, RODNEY—186
HATCKER, GARY—186
HATFIELD, JEFF—186
HAUGHT, MARTHA—186
HAUK, JOE—186
HAUK, VICTOR—186
HAUSKEN, MARCIA—186
HAYNES, REBECCA—186
HEADY, BURR—186
HEARN, THOMAS—186
HEATON, BELINDA—186
HEJTMANCIK, LOIS—186
HELM, LINDA—186
HENDRIX, RICKY—186
HENINGTON, RANDALL—186
HENNING, SHARON—186
HICKS, SHARON—186
HIGGINS, DONALD—186
HILL, DEBRA—186
HILL, KEITH—186
HOFFMAN, CINDY—186
HOFFMAN, CRAIG—186
HOFFMAN, HAL—186
HOFFMAN, PAUL—186
HOLT, BURNS—186
HOMMEL, PAMELA—186
HOUCK, BARRY—107, 186, 217
HOUGH, DEBORAH—186
HOUSER, MARTHA—186
HOWARD, STEVEN—186
HROMADKA, STEVEN—186
HUDSON, PATTY—186
HUGHES, DEBBIE—186
HUGHES, JERRY—186
I-J
ICKLES, RONNIE—186
IRWIN, CINDY—186
JAHN, KAREN—186
JAROSEK, TERESA—186
JEEP, BOBBY—186
JENKINS, SANDRA—186
JESSUP, SHELIA—186
JOHNSON, ELAINE—186
JOHNSON, GARY—186
JOHNSON, JOE—186
JONES, GARY—187
JONES, JANET—187
JONES, JIMMY—187
JONES, LARRY—187
JONES, SANDRA—187
JONES, WANDA—187
JOSEPHS, KAREN—187
K
KAATZ, GLADYS—187
KEARNEY, ALLISON—187
KENNEDY, CAROL—187
KERSH, NANCY—187
KEHTLEY, JAY—187
KILLION, RUTH—187
KING, GAYLE—187
KIRK, DAULTA—187

A & W ROOT BEER

1015 N. Valley Mills Dr. 772-4040

SWG

STRIBLING, WOODWARD & GREIG

821 Washington Avenue 209 S 28th Street

601 Lake Air Drive

Holiday Cleaners

772-6696

COMAL COTTONS

577 Westview Village
756-2981
KNOWN FOR QUALITY FABRICS

KIRKLAND, JIMMY—187
KLEIMAN, BRUCE—187
KNOP, KEVIN—187
KONCAK, RANDY—187, 218
KRUPICKA, RICHARD—187
KUHN, GEORGE—187
L
LANE, LEZLIE—187
LAVENDER, LAURA—187
LAWLESS, JAMES—187
LAWSON, MICHAEL—187
LEASER, LINDA—187
LEFTWICH, BOYD—187
LEWIS, KAREN—187
LEWIS, NANCY—187
LINTHICUM, VIKI—187
LITTLE, MARTHA—187
LOCKE, JENNY—187
LONGNECKER, MARY—187
LOPRZ, PAULINE—187
LUPO, MEADIE—187
LYTLE, JOHN—187
Mc
McCOLLUM, ROSS—187, 101
McCORMICK, LINDA—187
McCRACKEN, LISA—187
McDANIEL, PAMELA—187
McELROY, LISA—187
McGREGOR, MACY—187
McLAUGHLIN, DENNIS—187
McLEOD, JAMES—217
McMURTREY, CINDY—187
McMURTREY, LINDY—187
M
MAHAN, HILTON—187
MANKA, GAYLYN—187
MANSFIELD, DONNA—187
MANTHEI, KENNETH—187
MARTIN, BILL—187
MARTIN, DOUG—187
MARTIN, MIKE—187
MARTIN, PAM—187
MASCARELLA, JUDY—187
MASON, DANIEL—188
MATTE, LUCINDA—188
MAUR, MIKE—188
MEARS, LONNIE—188
MEYER, MICHAEL—188
MILLER, GARY—188
MILLER, LAURIE—188
MILLER, NANCY—188
MILLER, RENDA—188
MILLS, BECKY—188
MINCHEW, JANICE—188
MITCHELL, BECKY—188
MOHLER, ROGER—188
MONSELL, HARRIET—188
MOORE, CARLA—186, 188
MOORE, CHRISTINA—188
MORRIS, DANNY—188
MORRIS, JAMES—188
MORRIS, SYLVIA—188
MORRISON, ANNE—188
MOSELEY, MIKE—188
MURFF, DEBIE—188
N-O
NAUEAT, CRAIG—188
NELON, ROBIN—188
NELSON, CONNIE—188
NETHERY, DAVID—188
NILES, JAMES—188
NIX, BRUCE—188
NIXON, RICHARD—188
NOACK, DON—188
NORFLEET, THOMAS—188
NORVELL, RALPH—188
NULL, MIKE—188
NUTT, RICHARD—188
OSBORNE, MIKE—188
OSBORNE, SANDIA—188
OVERBY, CECELIA—188
OWEN, RICK—224
P
PACE, RICHARD—188
PADGETT, TRUDY—188
PAGE, MICKEY—188
PANKOW, DEBORAH—189
PAREYA, DIANE—189
PARK, BARRY—189
PARSONS, RAYMOND—189
PARTON, CHARLA—189
PASSMORE, ROBERT—189
PATE, GARY—189
PATRICK, VIVIAN—189
PATTON, LUTHER—189
PEMBERTON, SUE—189
PENCE, DEBRA—189
PERCY, JAMIE—189
PERDUE, JAMES—189
PETERSON, CAROL—189
PICKENS, NANCY—189
PIERCE, DEBORAH—189
PIERCE, DOUGLAS—189
PILGRIM, KATHERINE—189
PINTO, SHERILYN—189
PITMAN, LAURIE—189
PITTS, JEANIE—189
PLILER, DARLA—189
PODET, ETHAN—189
POE, TRACY—189
POLK, CYNTHIA—189
PORTER, JAMIE—189
PORTER, LINDA—189
PORTER, MARY—189
POSTON, PATRICIA—189
POWELL, JAY—189
PRICE, DARRELL—189
PRICE, DEBORAH—189
PRICE, LINDA—189
PRIEST, LAVANDA—189
PRIM, PEGGY—189
PROUTY, MARY—189
PRYOR, DONNA—189
PULLEN, DAVID—189
Q-R
QUINIUS, JOHN—189
RAGSDALE, WALTER—189
RAINER, ERNEST—189
RAY, DONNA—189
RAY, SANDRA—189
REA, RANDAL—189, 217, 218
REED, DEBORAH—189
REEDY, WILLIAM—189
REID, KATHY—189, 190
RICHARDSON, LANEICE—189
RICHEY, CHRIS—189
RICHMAN, PRISCILLA—189
RICKERSON, DONNA—189
RIGBY, JAN—189
RINARD, TOMMY—189
ROBERTS, BOBBY—189
ROBERTS, JO—189
ROBINSON, RICKY—189
ROGERS, DEBRA—189
ROLAN, EDWARD—224
ROSSER, JUNE—189
RUBEL, SUZANNE—189
RYAN, STEVE—189
RYLANDER, DEBORAH—189
RYTER, STEPHEN—189
S
SALERNO, KATHI—189
SAUNDERS, MIKE—189
SCHERER, GREG—189
SCHLIMER, WILLIAM—189
SCHOMER, WAUNE—189
SCHULTZ, BETH—189
SCHWARTZ, KAREN—189
SCOTT, TERRY—190, 206
SEDBERRY, BRENDA—190
SENIOR, LINDA—190
SETZER, RICKIE—190
SHARP, MARY—190
SHEPPARD, TERRY—190
SHIMP, NADINE—190
SHIPMAN, LANNY—190
SHIPMAN, PATRICIA—190
SIMON, MIKE—190
SINGLETARY, LOIS—190
SLOVER, JANE—190
SLY, GEORGE—190
SMITH, CAROL—190
SMITH, CINDY—190
SMITH, EVA—190
SMITH, LARK—190
SMITH, MIKE—190
SMITH, MIKE—190
SMITH, TRACEY—190
SNYDER, CATHLEEN—190, 191
SONGER, BOBBY—190
SOWDERS, LINDA—190
SPRAIN, PATTI—190
STAFFORD, CLAUDIA—190
STATON, NED—190
STEPHENS, LARRY—190
STEPHENSON, GEORGIA—190
STERLING, AUSTIN—190
STEVENSON, BARBARA—190
STEWART, CYNTHIA—190
STEWART, SHARI—190
STINSON, PAT—190
STUPAK, MIKE—190
STUTH, JUDY—190
SUBLETT, BRAD—190
SUDDUTH, STEVE—190
SWINGLER, NANCY—190
SYKORA, DARLENE—190
T
TABOR, MIKE—190
TALLEY, RICKY—190, 217, 237
TAYLOR, FORD—190, 226
TAYLOR, JANIE—190
TAYLOR, KAYE—190
TAYLOR, VICKI—29, 190
TEAKELL, JAY—190
TERRY, NITA—190
THERESEN, KENNETH—190
THERRELL, MIKE—190
THETFORD, RUSTY—190
THOMAS, MARSHA—190
THOMPSON, MARSHA—190
THURMAN, MARSHA—190
TILLMAN, PATRICIA—190

Holt's

Mo'Mu

Juniors and Petites

248 on the Mall

HOME OF THE WORLD'S GREATEST HAMBURGERS

Waco Drive
at
Valley Mills
K-Mart Plaza
756-4601

Let's All Go to Burger Chef

BOOK NOOK

Waco, Texas
Serving Central Texas

254 Lake Air Center 753-2041

HOUSE OF TROPHIES

Balfour Senior Rings
Trophies, Plaques,
Engravings
Men's Gifts

4700 Bosque

MOSLEY MACHINERY CO., INC.

Hydraulic Repair
Electric and Acetylene
Welding

Old Dallas Hwy.
799-2491

BROCK'S JANITOR SERVICE AND SUPPLY

6th and Columbus 756-0090 P.O. Box 1083

- BRUSHES
- FLOOR WAXING
- BROOMS & MOPS
- WINDOW CLEANING
- ONE TIME CLEANING
- FLOOR CLEANERS & WAXES
- DEODORANTS & DISINFECTANTS
- PROFESSIONAL STRIPING
  PARKING LOTS—MOTELS

BONDED EMPLOYEES — INSURED SERVICE

TILLMAN, TERESA—114, 190
TODD, GUY—190, 237
TODD, JOHN—190
TORRANCE, TERRY—190
TOUPS, DANNY—190
TRAPALENA, FRANK—204
TRIPLETT, KAREN—191
TRUMAN, LONNEY—189
TURNER, ROBERT—191
TURNER, VIRGINIA—189
TUSA, SARAH—185, 191
U-V
UBELE, LAUREN—191
UTLEY, DEBORAH—191
VAUGHN, RAY—191, 206
VERDERY, VIRGINIA—191
VERNETTI, JOANNA—191
VICK, JOSEPH—191
VINCENT, VICKI—191
VINSON, TAMA—191
W
WADE, MARCELYN—191
WALKER, DONNA—191
WALKER, DORIS—191
WALKER, DOROTHY—191
WALLACE, SHARON—191
WALTHALL, WADE—182, 191
WARE, SUE—191
WARREN, ALAN—191
WEISHUHN, CATHY—191
WEISSINGER, BEVERLY—191
WELCH, JERRY—191
WELCH, MATTHEW—191
WELLS, ANN—191
WELSH, BOBBIE—191
WHARTON, JAMES—191
WHITE, KATHLEEN—191
WHITE, PHYLLIS—191
WHITEHEAD, WANDA—191
WHITES, BEVERLY—191
WHITTINGTON, HAYDEN—191
WHITWORTH, PAMELA—191
WIENANDT, LINDA—191
WILLIAMS, MICHAEL—191
WILSON, GARY—191
WILSON, JUANITA—191
WINGROVE, CYNTHIA—42, 191
WINTERS, DAN—191
WOOD, DIANN—191
WOOD, JAMIE—191
WOOD, SHERYL—191
WOODS, JOHN—191
WOODS, MARTHA—191, 139
WORTHY, DAVID—191

administrative and faculty index

B
BAILEY, EMILY—Physics—49, 92
BEAVERS, RAY—History, Government—86
BELL, ALBERTA—Math—73
BENTON, CAROLYN—Physics, Math—90
BERNHAUSEN, MARTHA—Business Manager—75
BLASCHE, DOROTHY—Math—81
BRANCH, BILLIE—English—86
BREWTON, WOODY—Health, Athletics—83, 194
BRITT, SGT. ADOLPHUS—ROTC—96
C
CHRISTIAN, GENEVA—Home and Family Living, Homemaking—82
CLARK, CHERYL—Math—81
COCHRAN, LESLIE—History—79
COLTHARP, BETSY—Journalism, Annual, English—36, 38, 76
COLTHARP, LARRY—English—85
CREWS, J. E.—Waco Schools Business Manager—71
CURRY, LOUISE—Homemaking—87
CURRY, SUSAN—Art—92
D
DAVIS, DOROTHY—Spanish—89
DAVIS, NAIDA—Drama, Speech—83, 112
DOWNING, AVERY—Superintendent—70
E
EDWARDS, MARGARET—English, Latin—76
EICHELBERGER, MARY—Home and Family Living—93
F
FADAL, MARY—English—77
FAULKNER, JOHN—School Board—71
FILGO, DONALD—Band—41, 92, 142
FLENTGE, CLARK—Biology—65, 91
G
GROPPEL, LARRY—PE, Athletics—26, 94, 195, 215
H
HALL, EDWINA—Library Aide—75
HAMM, THELMA—Reading Improvement—87
HEATH, JOYCE—Biology—95
HILLIARD, ELIZABETH—Typing—94
HOPKINS, VIOLET—English—85
HOWARD, GERALDINE—Typing—97
HULKE, BILLIE—Spanish—88
HUSBANDS, TOM—School Board—70
J
JACKSON, SHERMAN—Biology—82
JOHNSON, JON—Chorus, History—20, 93
JONES, DAVID—Math—81
K
KEAGY, TOM—Math—80
KHOURY, LORAINE—Sociology—79, 53
KNAPE, ANNE—Librarian—48, 75
KNAPE, CLIFFORD—School Board—70
KNIPPER, ED—German—30, 89
KRAUSE, GLADYS—Records Secretary—72
L
LATTIMORE, JOHN—Math—81
LEE, VIRGINIA—Math, Chemistry—82
LITTLEWOOD, PAT—History—79
LOWRY, SUE—PE—83
LYONS, MAJANE—Principal's Secretary—72
Mc-M
McCALL, HAZEL—PE—83, 195
McGEE, KENNETH—Principal—42, 74, 114
McWILLIAMS, BETTY—English, Spanish—88
MACRAE, BETTY—School Board—73, 141
MANNEY, DARRELL—Second Vice-Principal, Registrar—95
MANSFIELD, ELIZABETH—English—77
MARKHAM, JON—Geography, Athletics—79, 194, 230
MARRS, PHYLLIS—English—77
MARAVOLO, VALETTA—Secretary—72
MARSHALL, ROBERTA—English—84
MAXWELL, JEANETTE—Government—16, 82, 119
METCALF, THEODORE—Shop—86
MILLER, BARBARA—Economics, Typing—73
MOREHEAD, EMMA—Health—97
N
NEWMAN, ODESSA—Typing—87
NEWSOME, ZOIE—History—78
O
OLSON, LYNDON—School Board—73
OLSON, SANDRA—Math—96
P
PACKARD, JOYCE—10th Grade Counselor—75
PARTAIN, DOUGLAS—Shop—97
PASS, HULON—D.E.—86
PATTON, MARY—Typing—93
PERMENTER, JANIE—Secretary—96
PILGRIM, EVALEE—English—55, 85
PINKSTON, LESLIE—ROTC—62, 93
PIPPIN, MARY—Math—81
PRICE, JACK—Dean of Students—74, 100
PURSELLEY, ALVIE—Astro Science—91
R
ROBERTSON, REBA—English, Speech—97
ROLAN, ED—Driver's Ed—76, 195
ROUNTREE, GORDON—School Board—71
S
SCHIEFFER, MARY—Biology—90
SCHIER, SANDRA—PE—94
SCHRADER, MARY—Bookkeeping, Shorthand—87
SIMMONS, BILLIE—Library Aide—95
SMITH, ALBERT—History—78
SPINN, HARRIET—Chemistry—91
STEPP, DAVID—English—85
STERLING, MILDRED—Latin—89
STORM, LINDA—Math—80
T
THOMPSON, BARRY—Assistant Superintendent—70
THOMPSON, KATHERINE—11th Grade Counselor—73
THURMAN, BARBARA—Math—95
V
VANCE, CYRUS—ROTC—63, 82
VASEK, JOHN—Study Hall, Athletics—77, 194
W
WALLACE, ANITA—12th Grade Counselor—72
WEAVER, MARY—Attendance Secretary—72
WOLFE, DAVID—Math—45, 80
WOOD, BARBARA—English—84
WOODS, CAROLYN—Homemaking—82
Y
YANT, E. L.—School Board—71
YEARWOOD, LEE—PE, Athletics—94, 195

in memoriam

JAMES LYNN BUTLER—March 30, 1970
STEVEN WAYNE SUBLETT—April 12, 1970

Waco Savings & Loan Association

WACO, TEXAS

Home Office: 1700 West Waco Drive

Bellmead Branch: 2901 Belmead Drive

Westview Branch: 579 Westview Village

Agencies: Clifton and Meridian

selling Waco . . .
a home at a time

f. m. short co.
realtors

708 lake air dr. 772-5670

HEALTHBURGER

HEALTH CAMP
ON THE CIRCLE

AUSTIN-CLOSS CO., INC.

TV and Appliances

600 New Road 772-6420
1401 North 34th 756-5451

Color Photography
by

Jimmie Willis

2600 Washington

Waco, Texas

For Your Senior Ring —

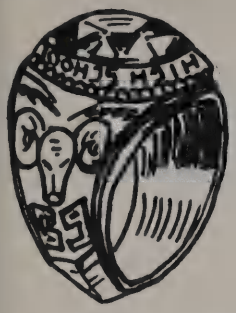

Fabbre Jewelers

Brookview Shopping Center — 752-7357

WHATABURGER

World's Largest 100% Pure Beef Hamburger

1420 LAKE AIR

772-5161

things go better with Coke

Coca-Cola

REG. U. S. PAT. OFF.

Waco Frozen Food Co.

400 S. 20th 756-3786

Charles Richards

ARONSON FURNITURE CO.

Complete Home Furnishings

* Easy Terms *

632 North Valley Mills Drive

772-7360

Austin Engraving

1000 Austin Ave.

754-0308

David-Beverly

753-0311

in Fairgate Center

Goldstein-Migel Co.

Downtown • Lake Air

. . . where shopping is fun

BAYLOR UNIVERSITY

A Major Force in Texas Education for 125 Years

Baylor Excellence
a tradition, a practice, a promise

PURE MILK COMPANY

QUALITY CHEKD

Milk Ice Cream

"85 Miles Fresher"

Goldstein-Migel

Beauty Salon

Phone 752-3431 for an Appointment,
Extension 68 or 69.
Downtown Lake Air

Dr Pepper®

120 Villa • 772-4600

WACO DODGE INC.

"Come See Us — We'll Trade With You"

1220 North Valley Mills Drive

Waco's No. 1 Record Store

LAKE AIR RECORDS

230 Lake Air Center Wm. (Bill) Williams 753-5711

Hall Printing Co.

752-1911

224 S. 15th

THE HALLMARK OF QUALITY PRINTING

BOZARTH'S SPORTSMAN CENTERS

Salute the Class of '70

Bozarth's
2901 N. 18
Midway Park

the Kawasaki 500

J & S Cycle Center

3715 Franklin

HENSON PRINTING & SUPPLY COMPANY

2910 and 2912 Franklin Ave.

WACO, TEXAS

ALL TYPES PRINTING, OFFICE SUPPLIES AND OFFICE FURNITURE

752-2537 *752-2538*

HUGH E. HENSON *DAL. T. HARDY*

WACO MUSIC CENTER

"Your Most Complete Music Store"
1421 Southgate

Waco, Texas

753-6531

3912 Bosque
752-3691

Sew 'N Sew
"YOUR ONE STOP SEWING SHOP"

Eastgate
799-3512

NUTONE ONE HOUR CLEANERS

"The Mark of Quality Dry Cleaning"

2202 Lake Air at Cobbs Drive 772-7137

Hill Agency

The Prudential Insurance Co.

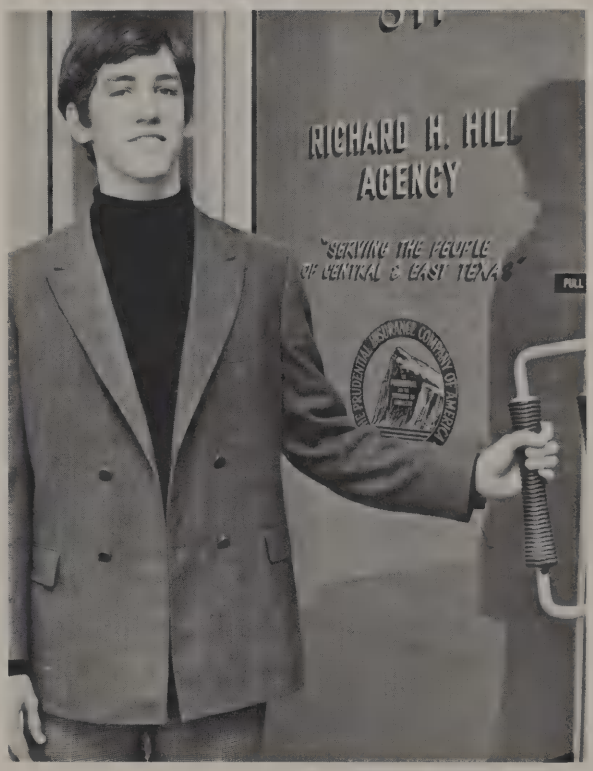

811 Washington • 753-4546

Becton's

BARBEQUE BARN

Lake Air at Valley Mills

772-0220

PAUL'S SHOE SERVICE

CAPEZIO LEOTARDS
CHILD LIFE
ALLEN EDMONDS
MILLER

1217 N. 25th 752-7731

MEDLIN
AIR CONDITIONING

SALES – SERVICE
INSTALLATION

A/C 817 756-2181 1024 S. Valley Mills

Waco, Texas 76711

Flowers For All Occasions

Brookview Flower Shop
3321 Brook Circle

752-0565

Mrs. Alice Hudson Mrs. Goldie Moody

at the . . .

Colony Shop

of course!

WACO READY MIX
CONCRETE INC.

300 S 32

Rent-It Co.

Certified Medicare Supplier
A Complete Rental Store

We Deliver

772-5633

New McGregor Highway and Jewell Drive

Armstrong
JEWELERS

Waco's Finest Name in Jewelry

Compliments of:

SUCCESS MOTIVATION INSTITUTE, INC.

** BREAKING THE SUCCESS BARRIER ®

LAKEWOOD DRIVE * WACO, TEXAS

WORLD'S FOREMOST PRODUCERS OF PERSONAL MOTIVATION, SALES TRAINING, AND LEADERSHIP DEVELOPMENT RECORDED PROGRAMS.

JACKSON & BARRETT

- B. BARKER CHAPMAN
- T. H. JACKSON
- CARL M. BARRETT

Insurance • Real Estate

Richards Equipment Co.
910 Franklin Ave.

Sales & Service
Construction Supplies
And Equipment

Dial 754-2351

"Four - C - Your Future"

FOUR-C COLLEGE

Standard
Modern
Accredited

WM. L. BAINE
President

205 N 8 At Washington **756-2032**

700 Austin

MONNIG'S
THE FRIENDLY STORE

753-2471

MALCOLM HART
Agent
STATE FARM
INSURANCE CO.
Auto – Life – Fire
3915 W. Waco Dr.
Waco, Texas

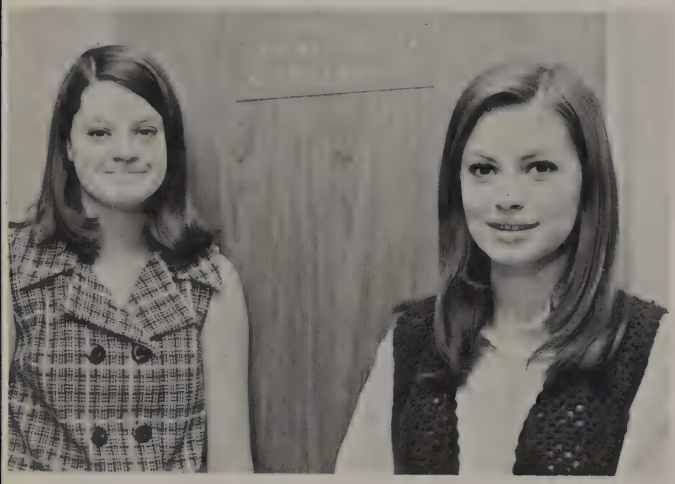

Snelling and Snelling
PERSONNEL CONSULTANTS

WORLD'S LARGEST PROFESSIONAL
EMPLOYMENT SERVICE

407 1st National Bldg.
801 Washington Avenue
Waco, Texas 756-6501

KWTX Radio • Television

Channel 10

123 KC Radio

Craig Stereo

BILLY AZBELL'S
RADIO CENTER

Sony Recorders

1813 Speight Street

Zenith Color T.V.

Dial 754-4689

Frank Weaver Pontiac

1101 North Valley Mills Drive at Lake Air

"At Frank Weaver we'll accept almost anything for a trade."

pants 'n things

in the fairgate center

DUNKIN' DONUTS

"We pledge to make our donuts fresh every 4 hours."

Fresh Coffee Every 18 Minutes

Open 24 Hours • 7 Days a Week

Bosque at New Road • 754-2091

KEN ANDERSON, Owner

Braswell-Davis & Associates

Interior Decorators

Fine Furniture — Gifts —
701 New Road 752-1581

STEER TO STEAKLEY'S
Steakley
BROTHERS CHEVROLET

For The Best In Fun

LAKE AIR LANES

4610 Bosque Blvd.

754-1496

FITZHUGH & COMPANY

—INSURANCE—

Get Behind the
Eight-ball at

WACO BILLIARD CENTER

"Fun, Recreation For All"

3912 Bosque PL 3-9086

1200 North Valley Mills
772-4581
11 A.M. to 8 P.M.
CLOSED TUESDAYS

MONTEREY HOUSE

SERVING THE FINEST IN MEXICAN FOOD

Eind Paper Company

O'GRADY CONTAINERS INC.

200 La Salle Waco, Texas

Manufacturer of
Corrugated Containers

—to Specifications *—In Stock*

GEO. MOORE, Mgr. Phone 754-2666

Latham's

FAIRGATE JEWELERS
3910 Bosque
753-8891

PICCADILLY
Cafeteria

11:00 a.m. to 8:30 p.m.
Continued Service
231 Lake Air Center

Compliments of
Leon's Fashions, Inc.
711 Austin Ave.
Waco, Texas

but without people in its halls

. . . Richfield would be just another collection of bricks and mortar . . . steel and wooden beams . . . shaped into form . . . touched with paint and design. But the people put life into the halls and meaning into the computer designed curriculum. These people then were the reasons for publishing this book and presenting a history with representative photographs of most of the events which occurred during the 1969-70 school year.

BUCKRAM
JPC
BY TAPPAN